Tri-County RVTHS

2003

The Summit

Volume 26

2003

Tri-County Regional Vocational Technical High School
147 Pond Street
Franklin, Massachusetts
www.tri-county.tc

Table of Contents

Dedication	3
Superintendent's Message	4
Principal's Message	5
Class Officer's Message	6
Class Advisers' Message	7
Baby Pictures	8
Class Will	11
Senior Memories	14
Senior Photographs	17
Sports	33
Faculty	66
Underclassmen	79
Senior Class Trip	118
Senior Shops	104
Parent Messages	122
Superlatives	129
Prom	110
Graduation	124
Advertisements	132
WordBeat	141

Dedication

Ms. Joyce Guild

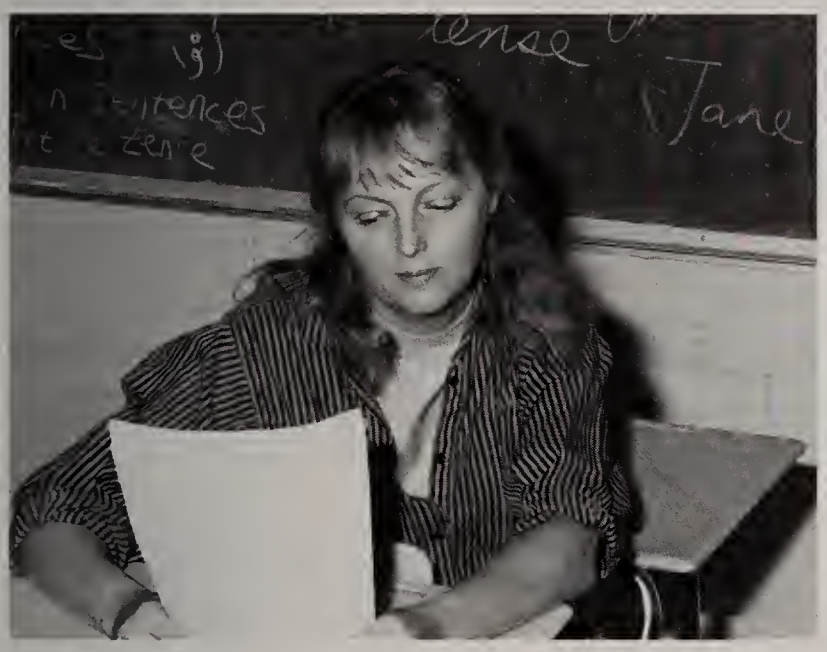

In recognition of her commitment to educating us, leading us and helping us to become better, not only as a class, but as individuals, the members of the Class of 2003 take great pride in dedicating our yearbook to Ms. Joyce Guild

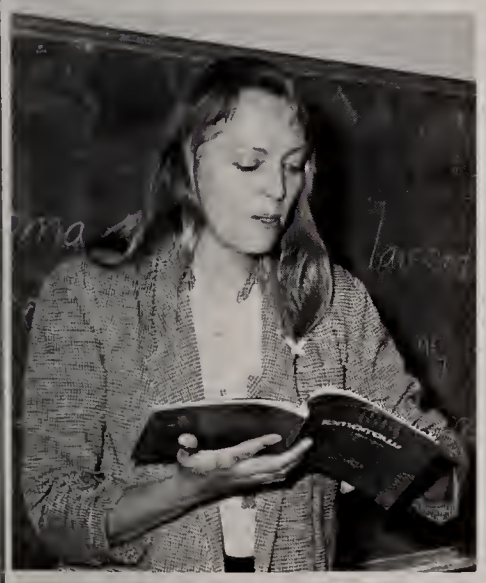

As a history teacher, she has helped all of us to become more aware of our past, our present and what to expect in the future. Her dedication to her students over her years at Tri-County is legend. She had the ability to open the minds of even the most closed-minded, and to enable her students to look at things from a different point of view. Many of us first walked into her classroom not knowing what to expect, but when we left, we walked out with a whole new perspective on our education and our lives. We left her classroom with memories that will last a lifetime.

For the opportunity to honor one of the most well-known, well-respected teachers at Tri-County, we, the Class of 2003 express our gratitude to Ms. Joyce Guild through the dedication of our yearbook.

A Message from the Superintendent

To the Class of 2003:

Congratulations. You have successfully completed one of life's true passages - a twelve-year old odyssey from childhood to adulthood. The joy of graduation is, however, accompanied by the responsibilities of adulthood.

We, your teachers, have done our best to arm you with skills and a work ethic you will need to succeed in your adult life. It is now up to you to apply your knowledge for the benefit of yourself, your family, and your society. For although you have needed us and your parents for the past twelve years, it is we who now need you to work with us and lead us through the twenty-first century. It is your knowledge and beliefs that will form the basis of the society you, we, and your children will live in for the decades to come. I hope Tri-County has provided you the bedrock upon which your adult future can be successfully built.

So, my message to you is that you accept your adult responsibilities confidently and enthusiastically. The excitement and joy which accompanies graduation can be experienced throughout your adult life if you remember that learning never ends. It is, rather a process to be respected and enjoyed throughout your adult life.

My congratulations and best wishes go with you. Thank you for having been with us at Tri-County.

Mr. John M. Jones
Superintendent-Director

A Message from the Principal

To the Class of 2003:

You will always hold a special place for me because, as principal, you are my first graduating class. It has been a pleasure to watch you mature from the young, nervous, incoming freshmen you were to the older, confident, capable outgoing seniors you have become. The transition has not always been smooth for any of you but you have persevered in trying times. You have experienced MCAS, Senior Projects, and the daily social issues of adolescence and you have done well. I am confident you will continue to do so because you have received something very unique, a vocational education. Be proud of it. It is proof you have learned how to work. Good luck in all you do!

Barbara A. Renzoni

Barbara A. Renzoni
Principal

A Message from the 2003 Class Officers

Left to Right: Brett Miller, Haley Waznis, Ryan Kellarson, Caitlin Cashel

On behalf of the Class of 2003, the Class Officers would like to thank all faculty, and staff for their devotion to their work. These past four years have been amazing ones, and as we open a new chapter in our lives, we take with us what we have learned. High school has been a journey for all of us, with its high and lows, but we all came through and proved what we were made of. Best of luck for years to come, until we meet again.

Brett Miller - President

Haley Waznis - Vice President

Ryan Kellarson - Treasurer

Caitlin Cashel - Secretary

The Class of 2003's Advisers

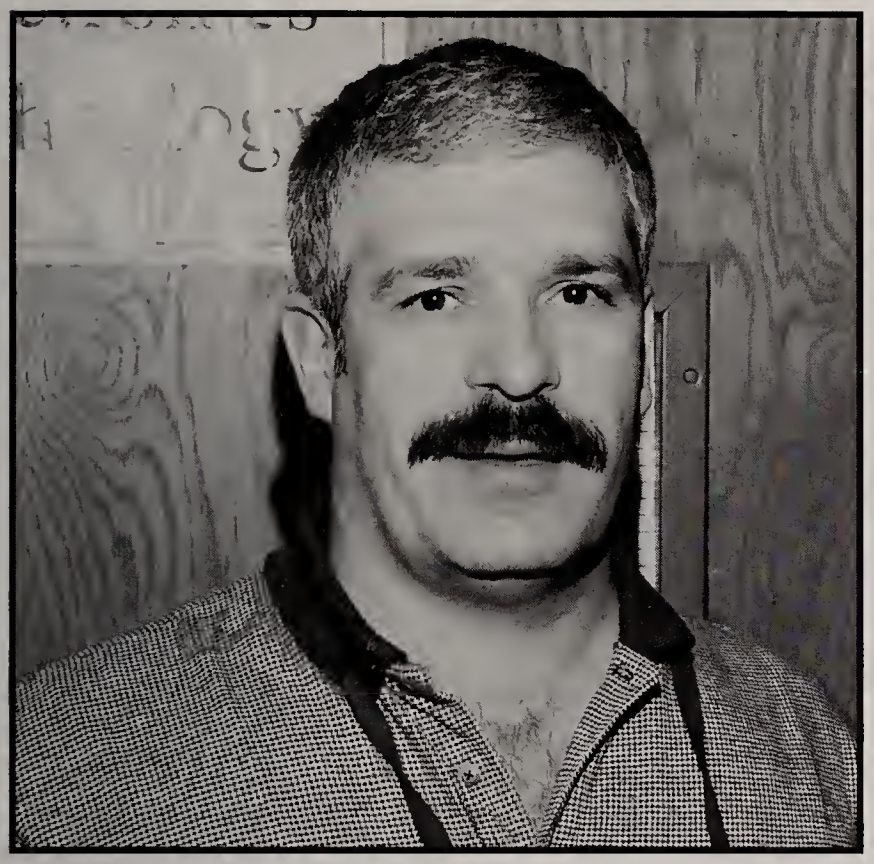

To the Class of 2003

It has been a great four years. I have enjoyed seeing you all grow and mature since your freshmen year. It was my pleasure to meet so many of you during the exploratory program. Working with your class from the 9th grade semi-formal all the way to the senior class trip was a great experience. I wish you all the best of luck in your future endeavors as professionals.

Sincerely,

Robert S Medeiros

Robert S. Medeiros, Electronics Instructor

Dear Class of 2003,

It was a great honor to have the opportunity to serve as your class adviser. I was able to witness first hand the growth and changes you went through from awkward freshmen to confident seniors. The experience of having gone through that with you is something that I will never forget. I trust that you will always remember your high school years, and hope that you will look back on them fondly. Enjoy, grow, live.

Buena Suerte!

Candy P. Reilly

Candy P. Reilly, Spanish Teacher

You Must Have Been A Beautiful Baby!

Tina Mucciarone
Doug Barr
Ashley Bemis
Diana Sirois

Jeanette Perkins
Kathleen Gearty
Seth Gaboury
Danielle Fortier

Rich Pieroway
Lynne Hunchard
Brian Pelrine
Liz Bethoney

Valerie Labrecque
Nick Valverde
Jenny Kennedy
Melissa Courtemanche

You Must Have Been A Beautiful Baby!

April Dullea
Kerry Commerford
Susan Tingley
Ryan Kellarson

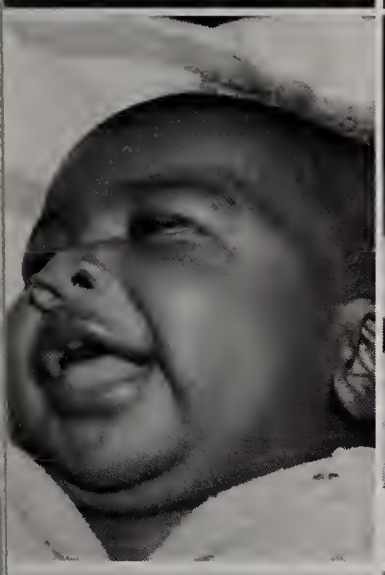

Josh Brown
Kate Carlow
Laura Howe
Nicole Lafleur

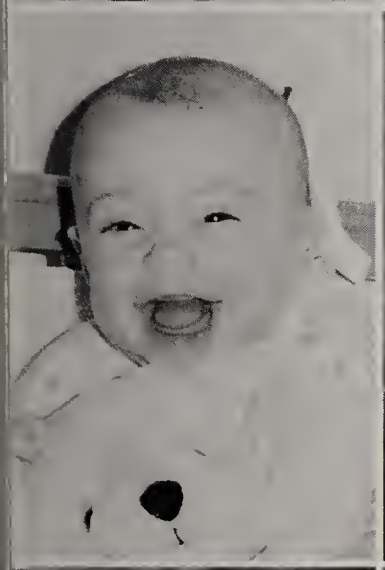

Vannessa Buckman
Kevin O'Connell
Krystal Perry
Marianne Twombly

Stephanie Busch
Shannon Hegerich
Adam Keniston
Kevin Doherty

You Must Have Been A Beautiful Baby!

Linsey Roderick
Haley Waznis
Melissa Reis
Sara Levesque

Wayne Johnson
Amanda Grupposo
Shannon McKeon
Amy Flaherty

Jennifer McDaniel
Meagan Pennington
Kristine Hobbs
Rebekah DeSimone

Danielle Keiser
Caitlin Lambert
Andy Maloney
Danielle Cormier

You Must Have Been A Beautiful Baby!

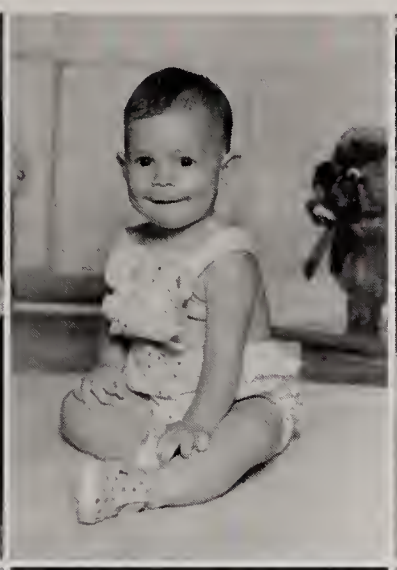

Kaitlin Doherty
Mike Brossi
Jamie Levesque
Brittany Buffone

Brett Miller
Rebekah DeSimone
Ryan Magliocca
Tania Mullins

Kathleen McLaughlin

Caitlin Lambert & Amy Flaherty

Seniors

Class Will

I, Doug Barr leave my sisters good luck at Tri-County.
I, Ashley Bemis leave A.F. a working car, L.C. her own blueberry pop tarts, B.S.M. a passing grade in word processing, B.B. Curve perfume - stop stealing mine and D.A. his special corner in Math.
I, Corey Bertram leave the iroffer bot on the NT domain server to Mr. Thompson.
I, Liz Bethoney leave all the hoodlums to Rachael 1010!
I, Josh Brown leave a year full of fun in Ms. DeMaria's class to all of the lucky juniors.
I, Vannessa Buckman leave my brother bus rides home for the next two years.
I, Brittany Buffone leave anyone who comes here the patience I'm almost out of to get through all four years.
I, Stephanie Busch leave Alicia and Tasha another long year at Tri.
I, Kate Carlow leave Andrew Swarr and Dave Petersen a banana suit for the Fruit of the Loom.
I, Caitlin Cashel leave a family-size package of plastic spoons to the Drama Club. You know who you are.
I, Amanda Cavagnaro leave behind all the happy memories we shared together.
I, Matt Ciccariello leave the soccer team good luck.
I, Kerry Commerford leave behind the advice to take advantage of the time you have now…sooner or later it will only be memories.
I, Nick Connolly leave Kyle New York Avenue.
I, Danielle Cormier leave future students some of my passion for volleyball.
I, Melissa Courtemanche leave Jenny Barr my softball number. Do me proud with number 8!
I, Rebekah DeSimone leave the Cosmetology teachers to the underclassmen. Good luck!
I, Emily Devlin leave Nicole R. a goat (I.M.) and a Grand Am GT. Melissa T. – a can opener.
I, Kevin Dickson leave my hatred for FORD products to Chuck Drinkwater.
I, Kaitlin Doherty leave my attitude to Kim P.
I, Kevin Doherty leave the lacrosse team the biggest tire I can find.
I, April Dullea leave the ECC shop of 2005 two more fun years.
I, Jessica Ferns leave my cousin Rachael with all my wisdom and knowledge.
I, Amy Flaherty leave my old memories behind and am ready to make new ones.
I, John Folkwein leave to eliminate all homework assignments.
I, Danielle Fortier leave Dave the advice to make high school worth it and fun.
I, Seth Gaboury leave Coach Vernon to the soccer teams to come.
I, Kathleen Gearty leave my side saddle spike to Mr. Pedro.
I, Justine Gendron leave Pop Tarts, Doritos, and half my sandwich to whoever's hungry.
I, Lauren Girouard leave Diana D. the nickname Lil' Yoda.
I, Shannon Hegerich leave lonely walks in the hallways to Matt Faille.
I, Peter Hinkley leave any underclass to have more fun than the class of 2003.
I, Kristine Hobbs leave the softball team with a winning streak.
I, Laura Howe leave Jacqui, Dave and his crew a fun filled senior year to come.
I, Wendi Howe leave Ms. Lane and Mrs. O'Donnell to the underclassmen, and am taking Ms. Dodakian with us.
I, Lynne Hunchard leave Mr. Hichborn all his food because I won't be there to eat it all!
I, Danielle Keiser leave my shop to Mike and Jenna. I also leave them the will to stay in the shop and also the new freshmen.
I, Ryan Kellarson leave "A" to go now! and the Spanish Club to Mrs. Reilly.
I, Jenny Kennedy leave all trouble to Amanda O'Connell.

Class Will

I, Nicole Lafleur leave two more years of shop to the sophomores. Good luck!
I, Caitlin Lambert leave Mr. Kubiak to find another secretary as wonderful as I was.
I, Jamie Levesque leave my sister Kayla Riley to take the bus alone. Sorry sis! I also leave Miss Lane to find a new teacher's pet!
I, Sara Levesque leave Kayla to find someone else's phone to use on the bus.
I, Andy Maloney leave my reputation as a hard worker and dedicated student for my sister Carolyn to continue on.
I, Jen McDaniel leave obsessing over Eminem to Stephanie Walsh.
I, Melissa McDonough leave Tina, Catie and Amanda our locked bathroom in shop.
I, Shannon McKeon leave a can of Campbell's chicken and tomato soup to Mr. Glasser.
I, Phil McRae leave being body slammed through tables with Jake and Wayne to Kyle Griswold.
I, Greg Metro leave my collection of bird pictures to Ben J.
I, Brett Miller leave the advice to get Mr. Provost as your math teacher!
I, Dan Morreale leave my spot on the wrestling team to Waffles.
I, Vanessa Newman leave behind the memory of my mouth for years to come.
I, Kevin O'Connell leave the baseball team to Billy Grossi and my patience to all the students in the Carpentry Shop.
I, Amanda Ouellette leave Racheal King with the shop teachers and pray she makes it out of here alive.
I, Anita Ouimet leave Mr. Kubiak to put with another student like me!
I, Brian Pelrine leave Laura alone in the house with our parents…sorry. To Ozzy I leave my duct tape pants, to be framed and hung in Gerry's Place above the administration table. To the members of Areth I leave you the responsibility of finding another vocalist.
I, Meagan Pennington leave my laughter, smiles, and all my good times to the students yet to graduate. Have fun and good luck!
I, Jeanette Perkins leave my brother Jeff and cousin Jess all the good times at Tri-County.
I, Krystal Perry leave my attitude and shop days to Mr. Bugg's future classes.
I, Sheena Persinger leave confident security to Jenna along with my locker.
I, Melissa Reis leave all the related classes to all the Auto Body students! Good Luck!
I, Kimberly Robinson leave my apologies to Mr. Ribbe and Mr. Somerville for giving them migraines over the years.
I, Linsey Roderick leave the singing of the National Anthem to anyone who can.
I, Nicole Rook leave Emily D. with a mirror and some eggs, Boomer a wrist pad and Liz with a big scary monster.
I, Teresa Rooney leave the ECC shop of 2005 two more fun years.
I, Diana Sirois leave my *Beowolf* book to Mr. Watts.
I, Heather Snow leave all the future volleyball players with the thought of bringing home the banner! Good luck girls!
I, Thad Somoza leave Grassy Nowell to be my successor as ring leader.
I, Brian St. Martin leave my #30 to a b-ball player that has game.
I, Adam Storey leave everything to Josh for one more year of high school!
I, Susan Tingley leave four years of awesome memories and great friendships.
I, Marianne Twombly leave the teachers to educate the incoming students.
I, Nick Valverde leave the good memories of Mr. Beasley and Mr. Rickard – we miss them.
I, Yesenia Velez leave the good and the bad times and the pranks we pulled on each other in Cosmo.
I, Haley Waznis leave a message to all classes to follow your dreams and stay true to yourself.

Senior

Douglas Wayne Barr Jr.
Dougie, Doug
Pete's party sophomore year, field parties, going to New Hampshire, shop, video games at Ciccariello's, New Years 2003 at St. Martin's house, car wars junior year, March Madness week at Richie's, St. Patrick's Day 2003 at Richie's, chilling at St. Martin's

Ashley Viola Bemis
Boomer, Bemis, Beemer, Boomaa
Freshman science class with B.B., M.B.D.A., Senior Prom, 4 unforgetable years, snowball fights in parking lot senior year got ya D.B., sophomore year Cross Country with L.C., shop DECA States 01-03, J.K. I need my pajamas back, sophomore year Friday night home games, Thanks for my sneakers Mucc "02".

Corey James Bertram
Alone. Love. Truth. Hate. Life.

Elizabeth Marie Bethony
Izzy, Lizzy, Latoya, Fungi, Slimy Dawg B
Carrie-"Got any Cheez-its?" Amanda-"That's Boot", Kerry- "Can't quite Reach It!", Dan-"If U Take 1 Bub and Add Another Bub, How Many Bubs Do U Have?", Jen-"Don't Touch That! That Has Germs!", Adam-"Show Me Your Bubs", Jess-"Hit It Harder! ComeOn! Come On!"

Michael A. Brossi
Brossi
Football camp, Whiteboyz, party on the 50, Hinkley's half days, skippin to the beach, field partys, March Madness, fight behind Ames, dog collar, my boyz, Pete, Okie, St. Martin, Don, Doug, Labonte, Richie, Daman, Jeff, Ficco, Charlie Murray, Broes B4 Hoes!!

Vanessa Marie Buckman
Nessa
Fight's everyday in Cosmo, Facials by DC, HVAC Teachers, sophomore year semi, slap fights w/NL, freshman yr talent show, All my cosmo girls, B/f always NC, RD, KG, SH, NL, It's not a dot!, Ms. O'Connor's funny faces, The annoying people, Can't hardly wait. We'll always love Mrs. Shannon.

Brittany Leigh Buffone
Britt, Mary Poppins, "B"
Being BFW/TM, 4-24-00 BT143, Good times @ Marty's TM BL KP., Frosh science w/AB, MB, DA. Prom 02, Mayflower League Champs!, Mr. Vernon, Mr. Kuleisus' math, 03 snowball fights in parking lot. DA-FF Sr yr llu!

Stephanie A. Busch
Steph
JK, LH, AG, SF, KO, CN, JP, skipping school junior year with JK, SF, Okie hog tying Labonte!, Butter on the ceiling, SWAPS. Fighting with the Milford girls, "02" shop with Ms. Jacqui, Mission Impossible with CN, LG in 02.

Catherine Marie Carlow
Kate, Princess Kate, Katie Bear
Naps in the stock room, ink fights, Related with ES and LG, Godsmack concert with CN, "The Peanut Butter Ceiling", Junior Prom, laughing with AS and DP, lessons about fungus and college life, Thank you for changing my life JVF, I love you always

Caitlin Cashel
Bubbles, Cait
Crazy times in shop, lunch table. DING! You know who you are. DWAI. Drama Club. Breaking the rack with Amanda. To all my friends: It's been real, SM, LH, LB, KM, CB, MS, KM, HS, JG, ES, KC, AS, KJ, BP, AS, JL.

Amanda Cavagnaro
Duh, Avacado, Cavanasaurus
Going clubbin, parties, chillin w/my girls in shop. Morning cruises w/YV, CC, KS, MW when Kerri burnt her pants. Basement times. Losing 3 wonderful teachers Jr. year. All my girls from shop. I love you guys and I will never forget you! My first true love.

Elizabeth Cernti
Moody Ceruti, Lizzy
Marketing shop with EM, Rook and Boomer. Bank with Laura B. Friendly's with Jess and Jamie, Math with Sara. "It's amazing how short a time it takes for great things to happen." Good luck Class of 2003!

Christine Clark
I'm not going to miss much from my high school years, except seeing my friends often. I'll never forget my good times and moments spent with my close friends YV, MP, AC, and AH. I love and miss our morning get togethers, after school hangouts, and great clubbing times. That's all I really will ever miss and never forget!

Matthew Stephen Ciccariello
The field, Your Mama, Playing sports with friends, St. Patrick's day, "Tintanic" "Fishtank", New Years 2001-2002, Balloon (2002).

Thomas Ralph Ciccariello
Partying, Cape Cod "02" and "03", field parties, Ficco's house, Hinkley's house, Cicc's house, playing soccer going to the b-ball games

Kerry Anne Commerford
Shop lunch; Junior Prom; Beasley's office everyday junior year; Chillin with Danielle, Nicole and Sheena; "Peace and quiet." Shop field trips.

Nicholas D. Connolly
Nick, Ace
Playing with Quizmaster at the 2001 talent show. Summer of 2001, chasing Sammy with a shopping cart. Drumming on the desks with Lemun, going to Warped Tour with Gina, going to New Jersey with Justine. Six Flags with shop freshman year, Monopoly.

Christopher Matthew Cook
Chris
Ever stop to think and forget to start again? If at first you DO succeed, try not to look astonished.

Danielle Cormier
Playing volleyball, the entire volleyball team, Cosmetology, the entire Cosmo class, our teachers for the first three years, the craziest relationship I've ever had: Kathleen G, Adam K, Kevin L, Rebekah D, and Vanessa B.

Melissa Courtemanche
Meliss, Mommy
Long bus rides to and from school. Fun times in shop. Good luck to the carpentry crew! Josh M. good luck, wish you were here with us! Melyssa R. through good times and bad we still turned out really good friends. Stay in touch!

Jonathan Crawford
That time Mr. Freitas dressed as a chick.....

Matthew H. Crawley
Every time the shop got together, because when the shop got together, funny things would always happen. Meeting JC senior year in my history class.

Dennis J. DeForest Jr.
Four years of football camp, Coach Halstead. Four years of basketball with Mr. Adams, Mr. Wallace and Mr. Vernon. The parties on the half days before football practice.

Rebekah DeSimone
Becka, Becky, Rebby, Blondie, Rusty, Red
Making new friends, Freshman year talent show, HVAC teachers, upper class guys, the Jo-hoes, winning prom queen, losing 3 wonderful teachers junior year, parties, clubbin, moving out, shoutouts to all my friends, and best of all being a Cosmo Girl.

Emily Elizabeth Devlin
Em, Emmy
Shop w/Nicole and Liz, Six Flags, 4 years of Hichy, Visors w/Nicole and Special K lunches w/hotness! Freshman year w/Leslie and Josh. Center Core lav (after lunch) black & white! Candy store freshman year. GB! Boomer!, Luvya Cole & Liz. Luvya Maryanna! AH Diva Sista.

Kevin Dickson
Never forget the talon! Calling Mr. Aguiar short.

Kaitlin Doherty
Rocking out with Ape to the "Creek Misters.", being duct taped in shop, terrorizing the school with a Chucky Doll, ordering pizza in in-house sophomore year. Meeting my BF, Connor sophomore year.

Kevin Doherty
Blue
Mr. Provost's math class, Superhero coaches- the amazing sweater and receding hairline man, running the tire for the first time. Senior Year's Over Who Cares!!!

April Dullea
Ape, Aprilla
Good times in shop with my best friend Tess and everyone else. Many sessions. Found my true love Freshman year. Skip day with Missa.

Jessica Ann Ferns
All our great experiences in the shop van.

Michael D. Ficco
Ficco
Cape Cod "02", Richie's house, the field parties, fight behind Ames, party at the 50. March Madness, Cape Cod "03", Dog collar, Cicc's house, Drive In, April vaca at Labonte's, Hitting Hinkley with the wagon, Bro's Hinkley, Brossi, Tom, Matt, St Martin, Richie, Okie, Charlie Murray, Doug, Labonte.

Amy Lynn Flaherty
Amy, Maymays, A, Ames, Shrimp
Walking into school for the first time and being scared of not being able to make new friends. But now it's senior year and it only felt like yesterday walking in for the first time. Graduation, we'll be walking out for the last time. Having fun with skits in Ms O'Connor's class.

John Folkwein
Yelling tugboat in the hallway together and sometimes in class with Ryan Mulhall.

Danielle Fortier
Nelley, Dee, Pillows
All the good times in no speedometer bomber with Teresa, no brakes, exhaust, and my first ticket. Back alley with Ryan and Sandra. All the good times with Lynn. Snowball fights with SW. The day at the beach with shop. Hey Sue, the bird flies at midnight.

Seth William Gabonry
Gabe
My favorite memory meeting Kathleen Gearty 2 years ago as a sophomore on April 11th.

Kathleen Marie Gearty
Meeting Seth sophomore year. Playing volleyball and being captain. Bobbing for apples in jello! Watching lacrosse players when I was supposed to be practicing. Talent show. Double dates with Shannon and Chris, like bowling. Losing 3 wonderful teachers junior year. Being a vokie! Most of all being a COSMO GIRL!

Memories

ustine Gendron
ini
riends, drama, talent shows, DECA, VICA nd many more memories.

auren Girouard
il' Yoda, Sparky
anging in the dark room, Mission npossible with SB and CN, ink fights, isper, Junior Prom, The "Peanut Butter eiling", Related w/KC, ES, CC, ML, CN, SB. Lessons about fungus and what to o in college.

arrie Lynn Griffin
nior Prom-Lady in Red, Joey-"Smokin ar "I think it's on fire." Love ya, never rget that. Liz- "Got any Cheez-its." erry-"I can't reach it." Kevin- 'I'll meet u half way." Wink wink. Mr. Wallace mping over the trash.

manda Lynn Grupposo
rup, Mauder
ni, Luv you, miss you, Doug, Smitty, istin, Craig, Joey some of the best years come. Annie, Luv ya kid, "Betty" to Villy" and riders! Joey, I luv you! bastian, Jack and Ruthie, Love Ya! KP, I, SB and my shop, never 4-get you guys H, SF, JK) LH#3.

niel F. Harrington
n, Danny
and Wayne goofing off in math class.

annon Hegerich
anbo
ior year- falling in love with Chris! eting him after every period. Senior r- missing Chris, but KG, NL, RD, VB, . SK took my mind off of him. I love Chris for pushing me to make it through h school! I love you. Matt, I'll miss ing you everyday.

ter Steven Hinkley
nks
will never forget trash-talking at ketball games. Labonte's house(April ation "02") Martie's house and 5 straight s of Barrells at P-Ways March 17-22, ". The Italians vs Trish in Barrel stands h were victorious. The field and our old kamanga tree holds a lot of good times.

istine Anne Hobbs
bbsie
ning the Mayflower League Banner years, VICA, volleyball, lunch table, hing a no hitter sophomore year, VICA ionals, winning different awards for .ball and volleyball. Hanging out with my friends.

Laura Lee Howe
Star, Blossom
Shop fun with LB, CL, KJ, JG, NC, LC, ED, NR, AB, AG, JK, LH and DM. Six Flags, DECA, JK in PJS during the alarm, lunch, Spain, Monopoly, Dave- I love you. CL and HD thanks for getting me here. CC, I heart you. My Friends, I luv ya.

Wendi Howe
Going outside at lunch w/Anita shhh... Visiting Ms. Sutton once a week (best buddy) Falling asleep in Mr. Kulesius' math class since day one.

Lynne Ann Hunchard
Six Flags freshman year, shop with Hichy, beach w/DM, CM, MB, summer of "02", sleepovers w/ the girls at Amanda's, Prom "02" w/KMG, math class jr. year, Patterson's Party, DM, JK, SF, SB, AG, JS, AK, BS, DW, BM, NV, I love you guys.

Amanda Nicole Huntress
Mandy
I'm gonna miss my girls in Cosmo, and starting stuff with the new teachers!! Late nights in the dispensary, morning cruises and all the low-cut shirts! I'll miss Italiano Yeseniano.

Wayne Christopher Johnson
Wayner
Taking food from Culinary Arts with my plumbing buddies (Rich, Jake) Flirting with Ryan Magliocca in history and math junior year. All the years playing baseball for Tri-County.

Benjamin A. Juskiewicz
I smell steak!!

Danielle Keiser
Danieller, Daniellie, Er
The best memories were during the shop filed trips and shop lunch. I will always remember Sheena and Kerry because they helped me through so much. They also made my day better. I will never forget this school because I had the best friends ever here and they will stay in my life.

Ryan Kellarson
Leroy
Great times in (and out of) shop. "Nobody Here But Us Chickens!" Those fun Back Alleys! Jason X with Danielle & Tess. Junior year math –YESH! "In da library on top of books!" Hi, A! Liz's bathroom dance and managing to ruin every recipe for the Spanish Club!

Adam Craig Keniston
Over these past four years, I have made so many friends and had so many awesome times. My friends have been so great and I will have so many memories of everyone.

Jenny Lee Kennedy
Blondie
SB, SF, LH, AG, DW, DM, BS, BM, Shop with Hichy, party at Pete's soph year, skipping with my girls, hiding in Sheena's truck, math class jr. year, bothering my teachers, being followed, soccer, Phoebe," Where's my car Brian?" Breakfast. Love you girls! All freshman year.

Brian David Labonte
Stormin' Mormon, B
When I go to church, I'm in a good mood. Cause they'll treat me like a righteous dude. Mormon, Mormon rap, do the Mormon rap. I'm a fine young man, I'm living clean. Don't smoke, don't drink, if you know what I mean.

Valerie Mary Labrecque
Cheer: go banana Aaron Hermies. VICA States- best thing ever, Leadership: Jen is not here!- Haley, Medical- break- the bus and the tonsil that never got taken out.

Nicole E. Lafleur
Nikki
Being new to Tri. Sophomore math class! Summer "02", shoutouts to my junior friends HR, NC, PC, JE, BG, my sis Kate. Shoutouts to DC, RS, SP, DK, KC, SG chillin in the back store room and the many lunch laughs. It's finally over! Peace, I'm out!

Caitlin Lambert
Cait, Ms. Innocent
English w/Mr. Vernon, leather seafood, everything Spanish, getting lost, hokie pokie, all my friends- I love you. DECA, monopoly, shop fun. Working w/ Mr. Kubiak, you got an 85, JK in PJs during FR, Evil Spawn of Satan, Thanks to all that helped me get here. Bananas in Pajamas.

Jamie Lee Levesque
Jamester, Fresh, James, Jam-a-lee
Talking to Miss Lane about everything. Thank you Miss Lane! I'll miss you! Having so much fun on site with Ms. Dodakian. My huge Spanish class, Ms. Reilly, Greg Wilfinger, and I. Big huh?

Sara Nichole Levesque
Shortie, Freak, Sara-Lee
Having so much fun on site with Ms. Lane and Mrs. Dodakian. Going to VICA States with Ms. Lane and the rest of the VICA members.

Ryan Melanie Magliocca
Ry
Junior math and history class with Wayne. Thanx Mr. Harrigan for puttin up with us. Thanks to everyone in that class for hookin us up. Love you baby!

Geronimo-Andrew James Maloney
Boney Maloney, Boney
All the great times spent at football camp with my best friends and teammates. Grenon's stories about anything he claimed to do, true or not, they were exciting. The fun times in morning calc class spent with Mr. Provost. Fun times in Electronics shop cad room, singing jingles about whomever.

Jennifer McDaniel
Jen
Freshman year Shriner's bus ride, Skills/ USA States dances- red, white and blue with Valerie, Fall State Leadership Conference, Cheerleading camp, cheerleading sleepovers, "Ready Eddie!", red dress at semi-formal sophomore year, cottage in Cape Cod with Jeannette, math class with Mr. Provost, and finally graduating!

Melissa McDonough
Missa
Graduation party 2002, Best mascot was Cooper, New York with Leanne, Chillin at BK in the morning. My 18th birthday with LC, KP, AH, SC, YV, RD. Don't ...Stop... Prom 2003, Green Chevy pick-up truck, parties in the woods, and all the graduation partys, shop song and skip day w/April.

Shannon Lee McKeon
I remember all those times the Early Childhood shop would get together and have Ryan Kellarson do stand up comedy. We were like a small family. We got along well and always knew how to have fun when we worked. I'll miss our small family.

Kathleen D. McLaughlin
Kitty, Kat
Field trip to see "Taming of the Shrew." All the great times I've had with my friends.

Phillip McRae, Jr.
Big Phil
Football 1,2,3,4; Track and Field 1,2,3,4; Captain 4; Conversion van at Prom; Newport limo ride last day of school; Mrs. Doubtfire for senior skit; prank in shop; Monday nights at Zeatrope with Adam; being thrown through tables with Jake and Wayne; Flirting with Mrs. Beckmann; 2002 graduation parties.

Greagory J. Metro
Metro
I smell steak. Hey, look!! There's gullable on the ceiling...I'm trying to save us all from fire...Anthode Cathode...Marine Corp!!! (crack! Ankles breaking)

Brett M. Miller
Miller
Mr. Provost's math class, Going to Hawaii to play soccer, Winning League banner for lacrosse, snowmobiling, ATVing, Going to New Hampshire, Friends.

Dan C, Morreale
Danny
Six Flags freshman year, gym with Lynne, Patterson's party, Summer"02", Skimboarding and watching Lynne fall on her face! LH and DM = Best friends!

Tina Mucciarone
Tegro, "T"
Being best friends with BB, Prom "02", cheerleading "02", Mayflower league champs, Parties at RP's house. Field parties, "Marty" FF, Wendy's.

Tania M. Mullins
Tan-Tan
Having a snowball fight in class with SW.

Vanessa Lyn Newman
Nessa
The lunches with Medical & of course all the people I grew close with the past 4 years. See you guys in 10 years.

Kevin William O'Connell
Okie
Dragging Labonte down hallway by a rope, March Madness- Richie's, the field trips to NH, getting lost in Conn. and Boston, Pete's on half days, sports lifting- Daman, carpentry shop, Good times...

Amanda Cowan Ouellette
My favorite memory is from sophomore year, when my teacher didn't show up for related and we fooled around and took pictures. That was a fun related even though we got in trouble and had to stay after to make the class up.

Anita Marie Ouimet
Nina, NeeNee, Nita
Playing softball and winning the banner twice. Hanging out with my two best friends, Kellie and Wendi. Giving Mr. Kubiak a new compliment everyday. I will always remember the best coach ever my pepere, Mr. Provost.

Brian Pelrine
Warped Tour, Tool, Music as a Weapon II, the filming of Improbity and Redemption. TONE, and all the random acts of stupidity that helped pass the monotony of school.

Meagan Jean Pennington
Meg
Dancing w/my girls at prom. Six Flags and the beach. The laughter and smiles I shared w/my girls in shop. I missed my old shop teacher when they retired jr. year.

Jeannette Perkins
Netters
To my shop: Love u guys! Thanks for all the good times; throwing stuff in the fans, peanut butter ceiling, scaring people, sitting in the dark room, freshman year with Kim, "What is going on here?"-(Mr. SK) Cheerleading- the sleepovers, bus rides, and camp.

Krystal A. Perry
Booie
"Many will walk in and out of our lives, true friends will leave footprints on our hearts!" Good Times! Florida with Valerie, Conn. With my boys, sleepovers with the gals. Shop memories, the field and the fires, the beach and all of the parties!! I love you guys! Good luck.

Sheena Marie Persinger
Neen-ner, Sheen, Er,
A lot of my favorite memories are in shop, also going on shop field trips. I think I was put here because I met the people I will be friends with the rest of my life. Thank you Danielle, Kerry, Nicole, Dom, I could never even thought about making it with out you. And last but not least my memories w/ Candice will never fade only grow stronger. I love them all.

Richard Bradley Pieroway
Richie
"Field parties" March Madness, Cic's house, Loon Mountain, Video cam, "Pre-game" Baseball going to states, MC, TC, PH, BS, MB, DM, DB, MF. Hillary- 3 years and going fishing, Tping Krystal's house, "New Years"

Melissa Reis
Meliss
Fun times in shop with Steve F. the long bus rides to and from school. Josh M., wish you were here with us! Melissa C., good luck with everything and stay in touch! Adam S. best friends for life! Gook luck to all of you! I'll miss you guys!!

Kimberly Ann Robinson
Robi, Robinson, Kim-Kimma, Chyna
Varsity softball, "PePe", Winning Championship banner-2001, Meeting D. Brady, Dinner Cruise, VICA, TR,KG,SG,DW,AO, entire student body. Parties. Endless labs in Mr. Pedro's. Cookouts on ½ days.

Nicole Rook
Rookie Cookie, Coley
Shop with Hichy, Emily, Liz and Boomer! What's black & white? Orange fights sophomore year with Danielle, August, Lynsey and Emily. Bus rides sophomore year with Theresa, Danielle, Meagan and August. Dix Flags, Twin Towers (Emily), Spain and Hichy, my favorite person ever.

Linsey Roderick
Linzs
Going home from cheerleading camp, Haley went the wrong way and I told her to back up on the highway! Spending my time with Adam. Singing at graduation & at games. Having great friendships. Also when Ms. Jaqui became my shop teacher. I will miss everyone, even Dan Morreale!

Teresa Rooney
Tess, T bone, Baby, Smishine
Freshman year falling in love with Brad Benson. Building memories with him and still very happy together. Hanging out in shop with April. Making ghetto grilled cheese in shop. Shop field trips good times. Many good sessions w/Ryan K. at Wendy's. Big closet w/Ryan K and Dee. Nobody in here but us chickens, ha ha.

Brian Patrick St. Martin
Marty
B-ball with Bro's. Parties at my house. Field parties, March Madness at P-Way's house. Road trips to New Hampshire, riding the slopes. The Dogg Pound, bring all our games. Balloons (2003). Hinkley's house. Tina (BBF). Remember to all my bro's)bro's before H...) #30.

Brandon Adam Salois
I'm going to miss playing go-fish in shop goofing around.

Diana Marie Sirois
D, DD
I will always remember my COSMO girls! They will always be my sisters! I will remember my senior year teachers, you all rock! The most memorable thing I will always keep in my mind and my heart is meeting my baby, Paul Duffy, who I met sophomore year at the homecoming dance!

Heather Snow
Heath, Princess
I remember Junior Prom going to BK after school before practice, lunch table talk, the last away game of the season in volleyball. They were all great.

Thad Somoza
He He He Shepardie, playing lawyer, DD getting us suspended, busting it out, breakfast, Mr. Beasley seeing me duct taped to a chair, Trivia.

Amanda D. Standing
Mander, Manderine
Shop in complete chaos, never understanding the science teacher, dealing with a diversity of students, arguments in shop between teachers and students, lunch time freshman and sophomore years with Cosmo girls. Swirls.

Adam Storey
Atom
Hanging out with the "crew" in shop. The very long bus rides in the morning. Winning the VICA Gold medal by accident.

Susan Tingley
Sue, Perky, Super Sue
Getting lost with Caitlin, Me and Beth on 495, sledding with Corey, shopping with Fuji, VICA States, Sebago memories with Initty, sleepovers with Tini! Early Childhood trips, Prom, Dee stole my lawn ornament and the bird flys at midnight, shadows talent shows, Boston with Marianne, loverboy's where! Shannon Quack!

Marianne Twombly
Twingles
Going to Boston, Susan- you owe me Amy- you're a great friend. Having fun i shop, Caitlin- thanks for being a friend Ryan M.- you're a good person to everyon else in shop. Thanks for being there.

Nicholas Adam Valverde
Verde
Best friends- Lynne H, Dan W, Jenny K Brett M, Adam K, Seth H, Jeff G, etc... always had one of the nest cars in th parking lot, we all remember whe Andrew Tracy pencil dived off th bleachers, when Damon A. was on th tricycle at the pep-rally, etc....

Yesenia Velez
Yes, Jessie
Freshman/Soph/Junior/year of cosmetol ogy. Morning cruises with AC, CC, MD The fights we had and make-up, the laugh and cries, and the two best teachers in d world in shop. Mrs. DiMilla and Ms Shannon. You taught us well. We finall made it to out Senior year, we made IT!!

Haley Nicole Wazuis
Varsity cheerleading never to be forgotten Shriner's bus ride; Mrs. Jones yelling a me; cheerleading sleepovers; always knew we could compete with the best; UCA: w finally got there camp champs; VIC Nationals, the funniest dinner of my life States dances; Britt, Tina, Linz, Krystal Netters, Jen, Val!

Nathan Wilanson
Nate
Falling off a ladder in Facilities, puttin milk in Joe Thibodeau's boots.

Jennifer Dianne Young
Tawanda, Mikie Jackson
The best class ever was junior year, Ms Czyrklis' class period 6 and 7. I don' think I ever laughed so much in my life especially when Liz left the pink treat i the library and all the Jergins lotion w used. GO NOW!

Class of 2003

Edward Alger
Electronics

Kevin Andrews
Computer Technology

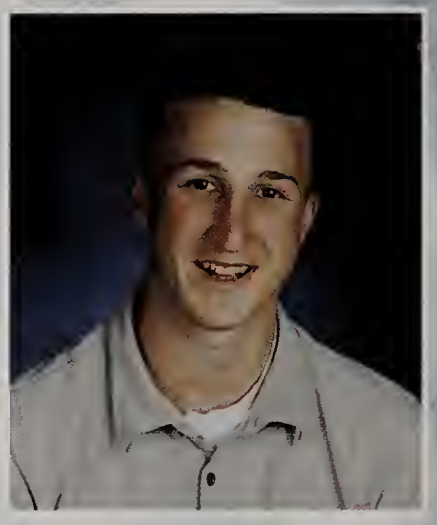

Daman Augustine
Plumbing & Hydronic Heating

Kevin Bakalars
Plumbing & Hydronic Heating

Douglas Barr
Carpentry & Cabinet Making

Laura Bastow
Marketing/CIS

Ashley Bemis
Marketing/CIS

Brian Benson
Facilities Management

Corey Bertram
Computer Technology

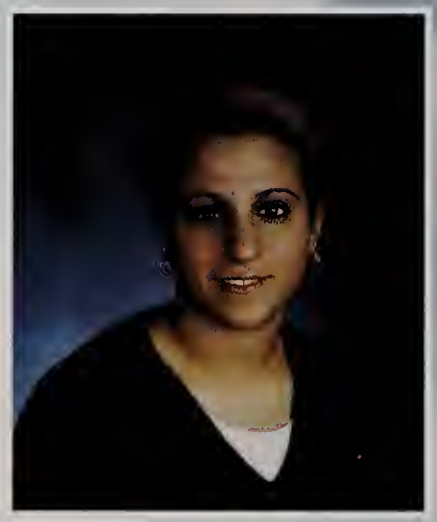

Elizabeth Bethoney
Medical Careers

Eric Brescia
Electronics

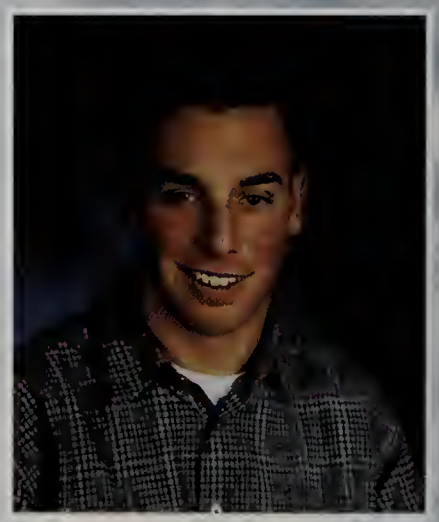

Michael Brossi
Electrical

Gregory Brovelli
Plumbing & Hydronic Heating

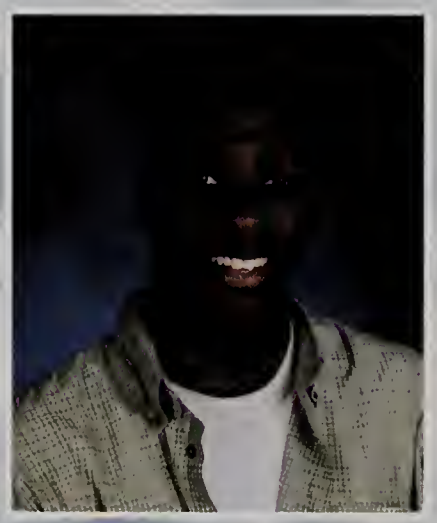

Joshua Brown
Electrical

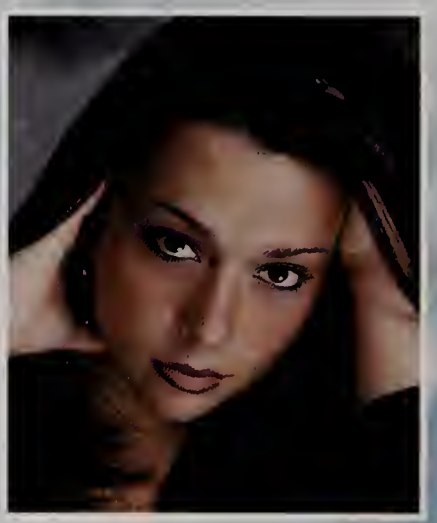

Vannessa Buckman
Cosmetology

Brittany Buffone
Medical Careers

Stephen Bukoff
Culinary Arts

Kelly Burke
Human Services Occupations

Timothy Bussiere
Facilities Management

Timothy Cannon
HVAC & R

Dominic Carlow
Culinary Arts

Catherine Carlow
Graphic Design & Publishing

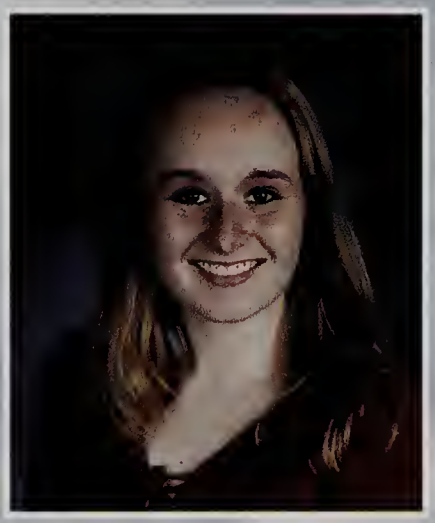

Leanne Carroll
Facilities Management

Caitlin Cashel
Graphic Design & Publishing

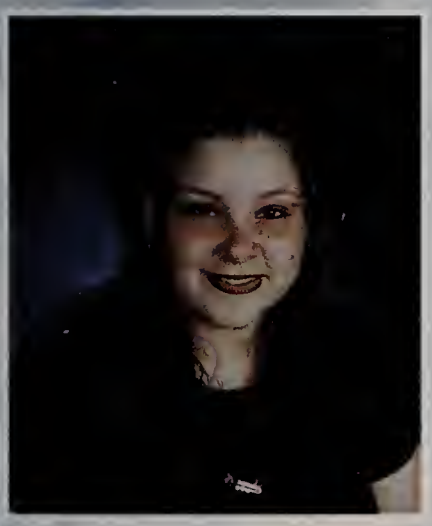

Amanda Cavagnaro
Cosmetology

Elizabeth Ceruti
Marketing/CIS

Matthew Ciccariello
Electrical

Thomas Ciccariello
HVAC & R

Kerry Commerford
Culinary Arts

Jeffrey Connolly
Computer Technology

Nicholas Connolly
Marketing/CIS

Christopher Cook
Electronics

Christopher Cooper
Graphic Design & Publishing

Danielle Cormier
Cosmetology

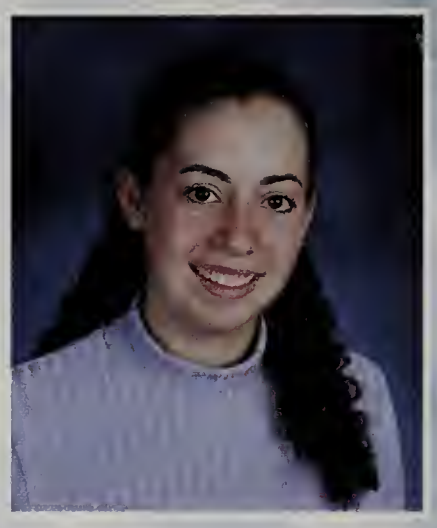

Melissa Courtemanche
Carpentry & Cabinetmaking

Jonathan Crawford
Computer Technology

Matthew Crawley
Electronics

Jacqueline Crosby
Medical Careers

Catherine Cummings
Electrical

Raul Delgado
Medical Careers

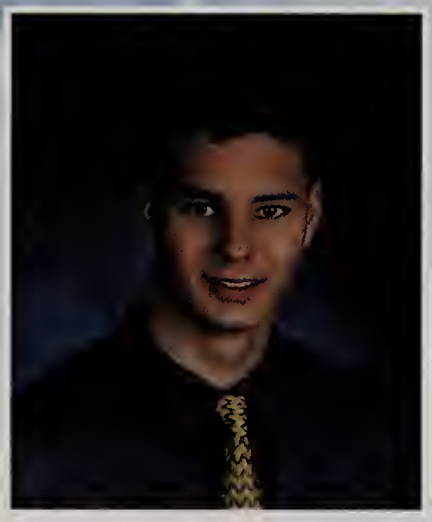

Dennis DeForest
Facilities Management

Rebekah DeSimone
Cosmetology

Emily Devlin
Marketing/CIS

Kevin Dickson
Automotive Technology

Kaitlin Doherty
Early Childhood Careers

Kevin Doherty
HVAC & R

April Dullea
Early Childhood Careers

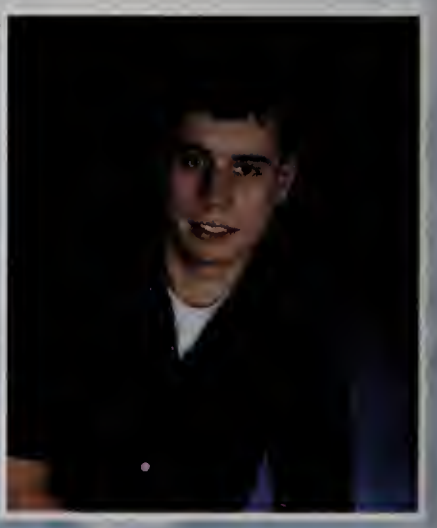

Steven Faria
Auto Body

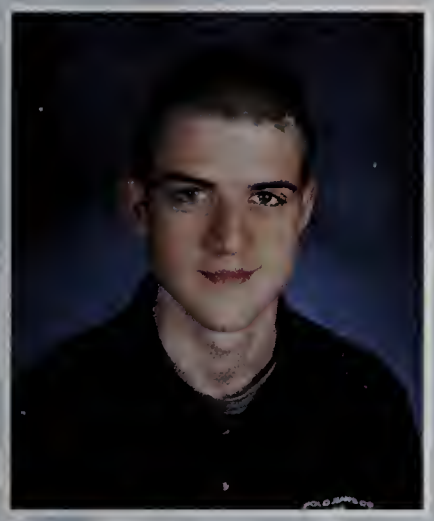

Anthony Farnsworth
Electrical

Jessica Ferns
Medical Careers

Jessica Ferrara
Human Services Occupations

Michael Ficco
HVAC & R

Amy Flaherty
Early Childhood Careers

John Folkwein
Medical Careers

Danielle Fortier
Early Childhood Careers

Seth Gaboury
Carpentry & Cabinetmaking

Shaun Gardner
HVAC & R

Jessica Garrity
Medical Careers

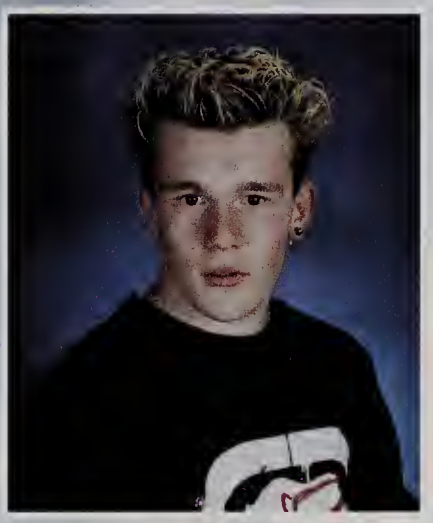

Sean Garron
Culinary Arts

Scott Gauthier
Electrical

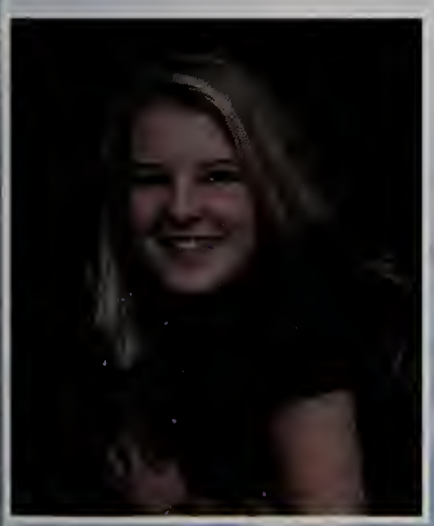

Kathleen Gearty
Cosmetology

Justine Gendron
Marketing/CIS

Donald Gilboy
Graphic Design & Publishing

Lauren Girouard
Graphic Design & Publishing

Matthew Glaude
Human Services Occupations

Corey Graveline
Human Services Occupations

Adam Gregoire
Plumbing & Hydronic Heating

Carrie Griffin
Computer Technology

Amanda Grupposo
Marketing/CIS

Seth Hagerty
Electronics

Daniel Harrington
Carpentry & Cabinetmaking

Shannon Hegerich
Cosmetology

Adam Hill
Machine Technology

Kristine Hobbs
Culinary Arts

Laura Howe
Marketing/CIS

Wendi Howe
Medical Careers

Lynne Hunchard
Marketing/CISA

Amanda Huntress
Cosmetology

Derik Hyland
Automotive Technology

Kyle Johannessen
Marketing/CIS

Wayne Johnson
Plumbing & Hydronic Heating

Benjamin Juskiewicz
Electronics

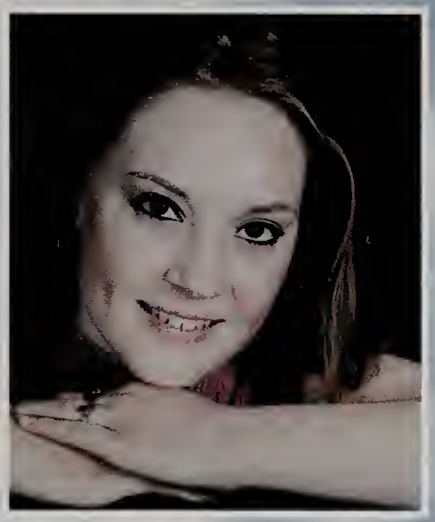

Danielle Keiser
Culinary Arts

Ryan Kellarson
Early Childhood Careers

Adam Keniston
Electronics

Jenny Kennedy
Marketing/CIS

Brian Labonte
Medical Careers

Valerie Labrecque
Medical Careers

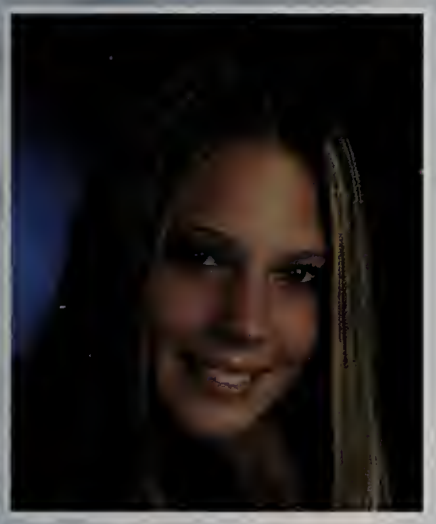

Nicole Lafleur
Culinary Arts

Caitlin Lambert
Marketing/CIS

Kevin LaPan
Automotive Technology

Jamie Levesque
Medical Careers

Sara Levesque
Medical Careers

Patrick Lipnicki
Computer Technology

Matthew Lorditch
Facilities Management

Ryan Magliocca
Early Childhood Careers

Andrew Maloney
Electronics

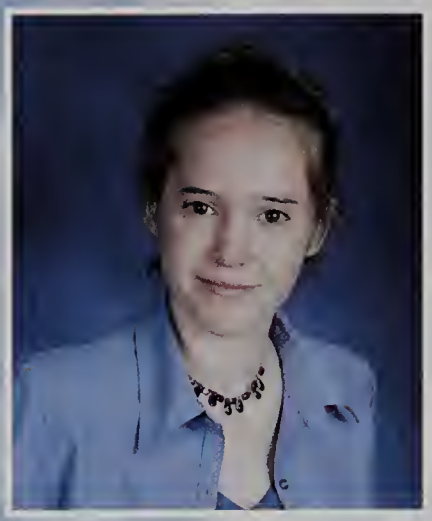

Kelly Martel
Electronics

Jennifer McDaniel
Graphic Design & Publishing

Melissa McDonough
Facilities Management

Shannon McKeon
Early Childhood Careers

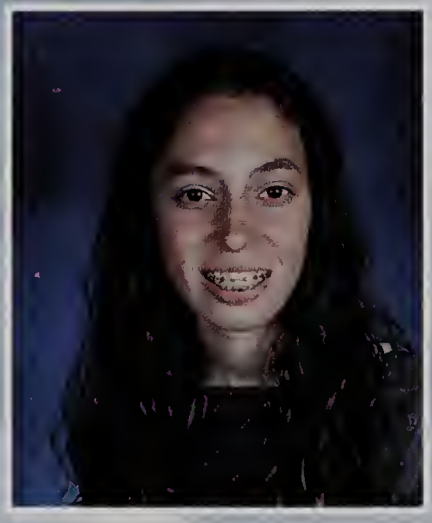

Kathleen McLaughlin
Electronics

Phillip McRae
Plumbing & Hydronic Heating

Gregory Metro
Electronics

Brett Miller
Electronics

Sara Miller
Graphic Design & Publishing

Daniel Morreale
Marketing/CIS

Tina Mucciarone
Medical Careers

Ryan Mulhall
Facilities Management

Tania Mullins
Automotive Technology

Candice Newman
Machine Technology

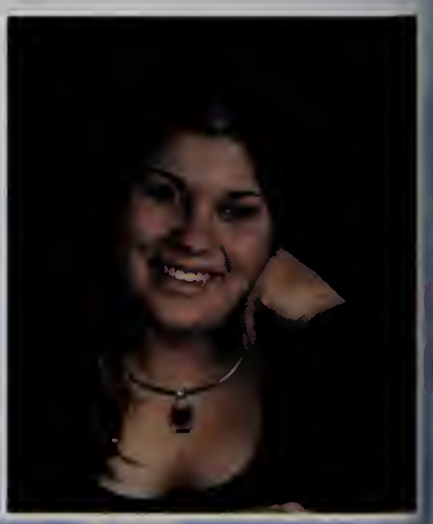

Vanessa Newman
Medical Careers

Kevin O'Connell
Carpentry & Cabinetmaking

Krystle O'Connell
Huuuau Services Occupations

Amanda Ouellette
Medical Careers

Anita Ouimet
Medical Careers

Jaime Parmenter
Cosmetology

Steven Parris
Medical Careers

Kyle Patzer
Facilities Management

Brian Pelrine
Culinary Arts

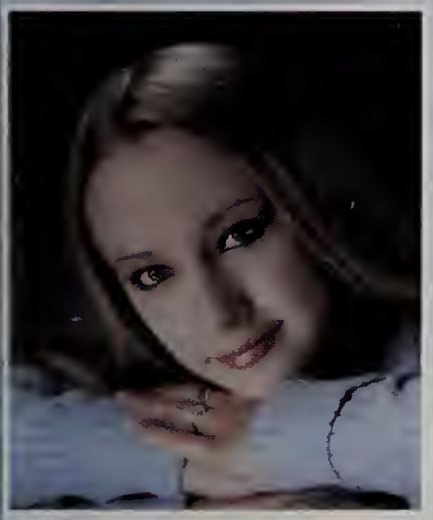

Meagan Pennington
Cosmetology

Jeanette Perkins
Graphic Design & Publishing

Krystal Perry
Carpentry & Cabinetmaking

Lynn Phinney
Cosmetology

Richard Pieroway
Plumbing & Hydronic Heating

Andrea Plaut
Culinary Arts

Jeffrey Proost
Electronics

Melissa Reis
Auto Body

Kimberly Robinson
Machine Technology

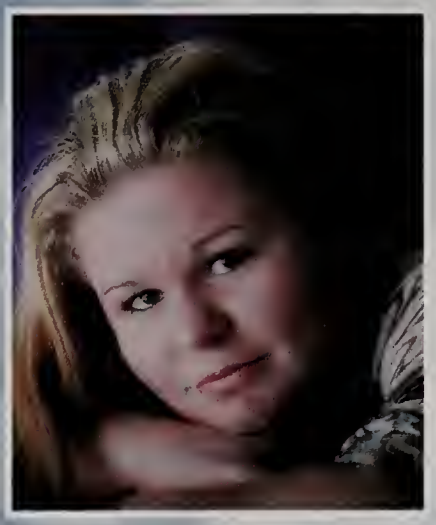

Linsey Roderick
Graphic Design & Publishing

Nicole Rook
Marketing/CIS

Teresa Rooney
Early Childhood Careers

Brandon Salois
HVAC & R

Kerri Sawicki
Cosmetology

Steven Schauerte
HVAC & R

Jacob Scott
Automotive Technology

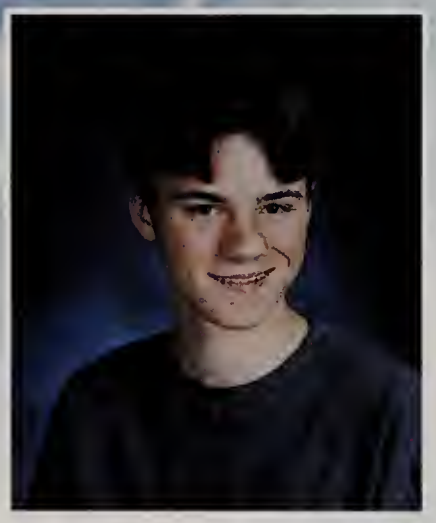

Michael Shade
Electronics

Eric Shea
Graphic Design & Publishing

Ryan Shuman
Culinary Arts

Diana Sirois
Cosmetology

Michael Smith
Computer Technology

Heather Snow
Graphic Design & Publishing

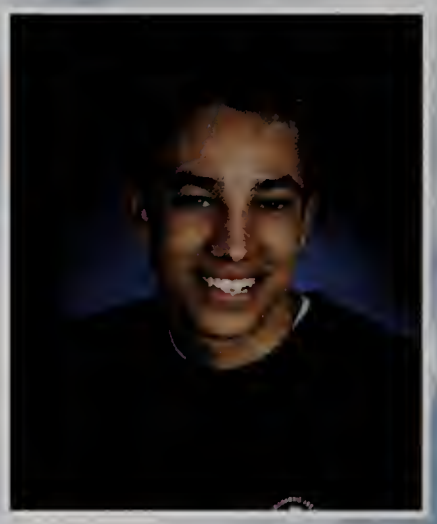

Thad Somoza
Facilities Management

Brian St. Martin
Carpentry & Cabinetmaking

Amanda Standing
Graphic Design & Publishing

Adam Storey
Culinary Arts

Gregory Szafir
Plumbing & Hydronic Heating

Joseph Thibodeau
Electrical

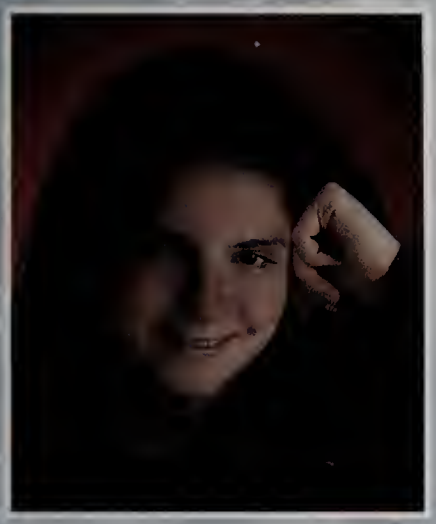

Susan Tingley
Early Childhood Careers

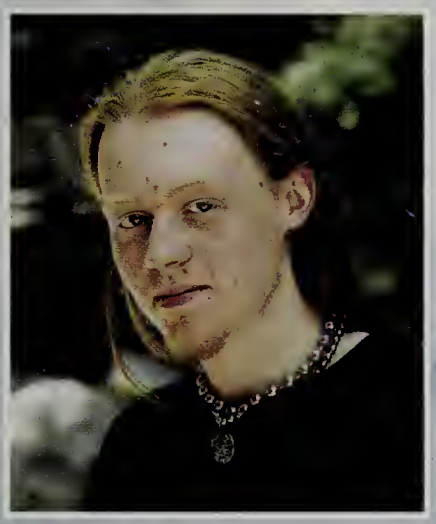

Robert Tonsberg
Graphic Design & Publishing

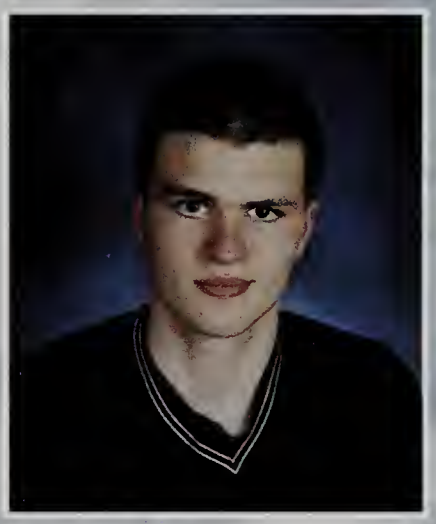

Andrew Tracy
Electronics

Marianne Twombly
Early Childhood Careers

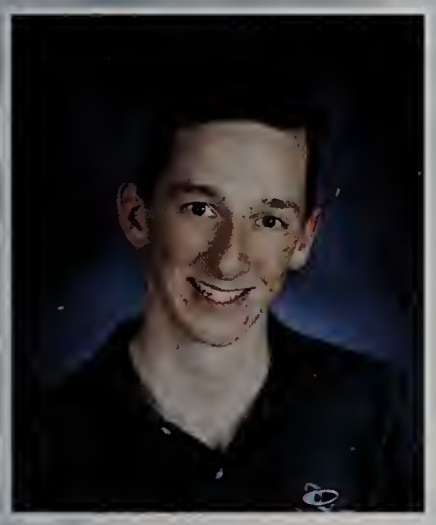

Nicholas Valverde
Electronics

Yesenia Velez
Cosmetology

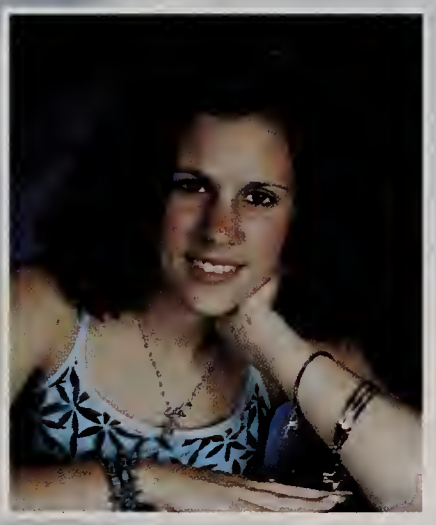

Michelle Walker
Cosmetology

Haley Waznis
Culinary Arts

Shawn Webb
Carpentry & Cabinetmaking

Daniel Webber
HVAC & R

Jeffrey White
Facilities Management

Nathan Wilanson
Electrical

Gregory Wilfinger
Computer Technology

Daniel Woods
Facilities Management

Jennifer Young
Early Childhood Careers

Heather Dufour
Culinary Arts

Senior Superlatives

Best All Around

Brittany Buffone and Kevin Doherty

Best Buddies - Gals

Brittany Buffone and Tina Mucciarone

Best Dressed

Vanessa Buckman and Brett Miller

Best Buddies - Guys

Rich Pieroway and Brian St. Martin

Best Looking

Rebekah DeSimone and Adam Keniston

Beauty and Brains

Brett Miller and Kathleen Gearty

Class Couple

Seth Gaboury and Kathleen Gearty

Class Clown

Daman Augustine and Anita Ouimet

Class Flirt

Tina Mucciarone and Dan Brady

Changed Most from Freshman Year

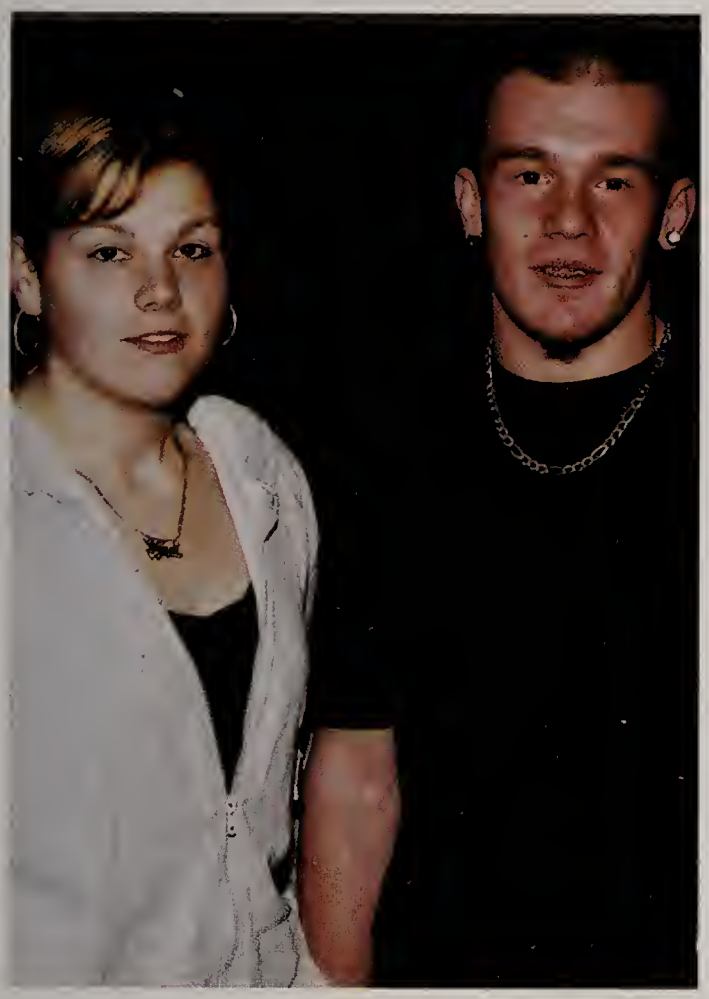

Wendi Howe and Sean Garron

Most Athletic

Jeanette Perkins and Kevin O'Connell

Most Likely to Succeed

Kevin Doherty and Haley Waznis

Most School Spirit

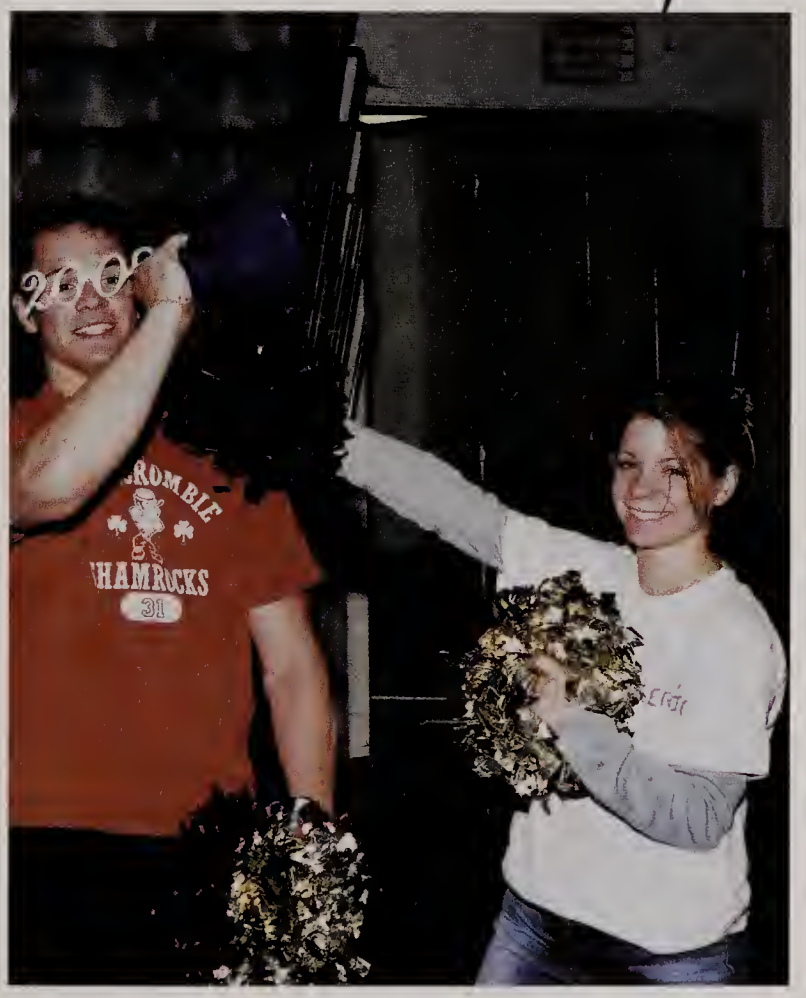

Brian Labonte and Valerie Labrecque

Nicest Eyes

Krystal Perry and Jeff White

Nicest Smile

Adam Keniston and Shannon Hegerich

Most Talkative

Phil McRae and Ashley Bemis

Teacher's Pet

Haley Waznis and Ryan Kellarson with Mrs. Renaghan

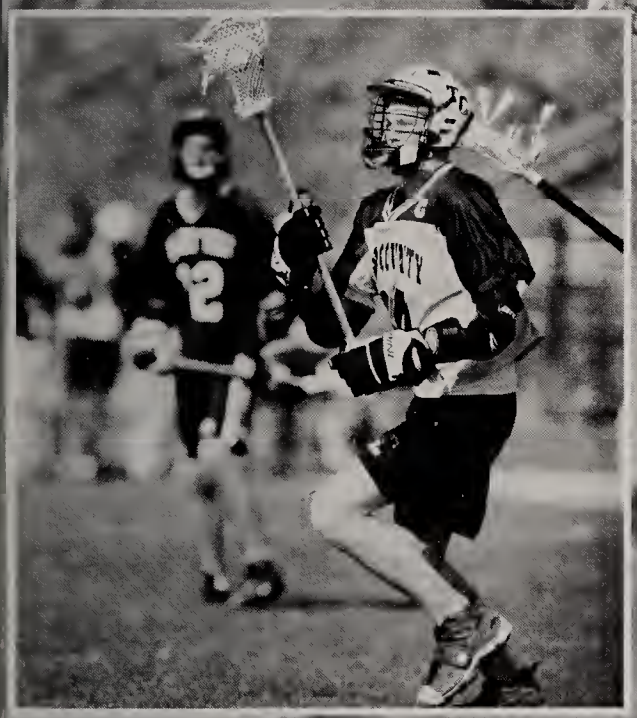

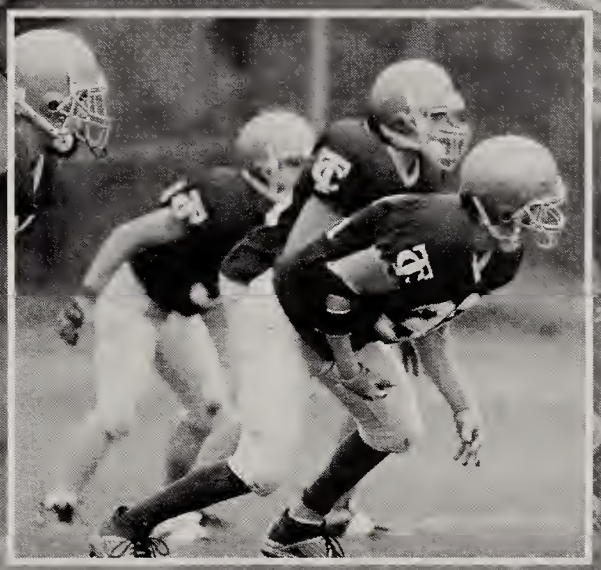

Sports

Fall Cheerleading

The 2002 Fall Cheerleading season was full of excitement and lofty expectations. The dedication and hard work of the team led them to a first place finish in the Mayflower League Competition. Seniors Brittany Buffone, Tina Mucciarone, Valerie Labreque, Haley Waznis, Jeanette Perkins, Linsey Roderick and Jenn McDaniel led the Cougars. We wish these ladies luck upon their high school graduation.

Left to right:
Back Row: Melissa Callahan, Lisa Caldwell, Kasey Sawicki, Jessica Perkins, Kaleigh Erickson, Amanda Santos, Mary Casper, Rose Agenette **Middle Row:** Allisa Anastasia, Stephanie Walsh, Valerie Labrecque, Tina Mucciarone, Linsey Roderick, Megan Forman, Kayla Parenteau **Front Row:** Haley Waznis, Jenn McDaniel, Jeanette Perkins, Brittany Buffone

Brittany Buffone

Valerie Labrecque

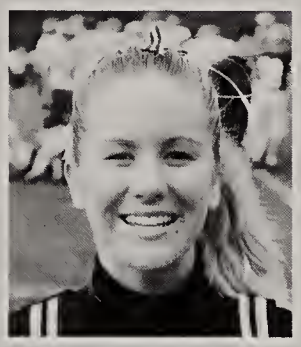

Jennifer McDaniel

Tina Mucciarone

Jeanette Perkins

Linsey Roderick

Seniors

Haley Waznis

Seniors

Kevin Doherty

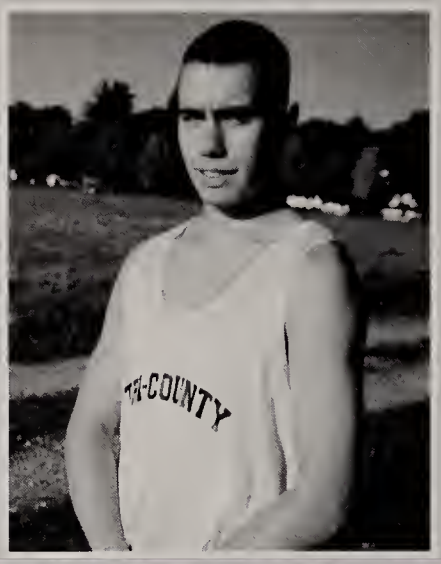

Steve Faria

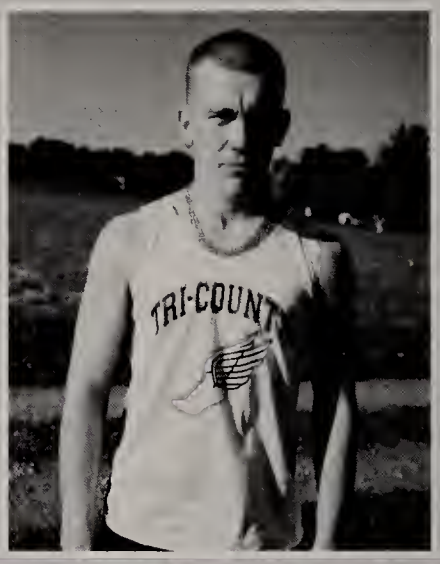

Evan Garron

Boys Cross Country

Left to right: Back Row: Coach Bob Medeiros, Steve Hulinger, Dan Gotlieb, Chris Golding, Nick Bellavance, Lucas Callahan, Scott Masterson. **Front Row:** David Garcia, Kevin Sanford, Chris Herget, Steve Faria, Kevin Doherty, Steve Archambalt,, Bill Chapman

The Cougar boy's cross country team put forth a great effort this season, finishing with a 7-3 record. The highlights of this season were many and measured in each boy's individual achievements. All the runners were able to improve their times from week to week and their hard work and dedication paid off with "Personal Best" times achieved at almost every meet. Captain and team leader Steve Faria proved to be unstoppable as he was the first Cougar to cross the finish line in every meet. Seniors Kevin Doherty and Sean Garron also led the team. Other team members were junior Chris Herget; sophomores Kevin Sanford, Dave Garcia, Steve Archambault, Billy Chapman, Jon Silva, Chris Golding, and Nick Bellavance; and freshmen Steve Huling, Lukas Callahan, Scott Masterson, and Dan Gottlieb. Most of the runners will return next year and we hope to improve our team record.

Girls Cross Country

The Girls Cross Country team began their season strong but were soon plagued by injuries/illnesses. Elizabeth Ceruti will be the only senior lost to the team next year. We wish Liz well in her future endeavors. Elizabeth Costa and Kristine Ellis performed well throughout the season and as juniors will be returning for their final "run" senior year. Newcomers Kerri Bowyer, Keya Cash, Carolyn Maloney and Kate Lowey show great promise for the future of the TC Girls Cross Country team and we look forward to their return next year.

Left to right: Back Row: Keya Cash, Carolyn Maloney, Kate Lowey, Kerri Bowyer **Front Row:** Elizabeth Costa, Liz Ceruti, Kristine Ellis

Seniors

Liz Ceruti

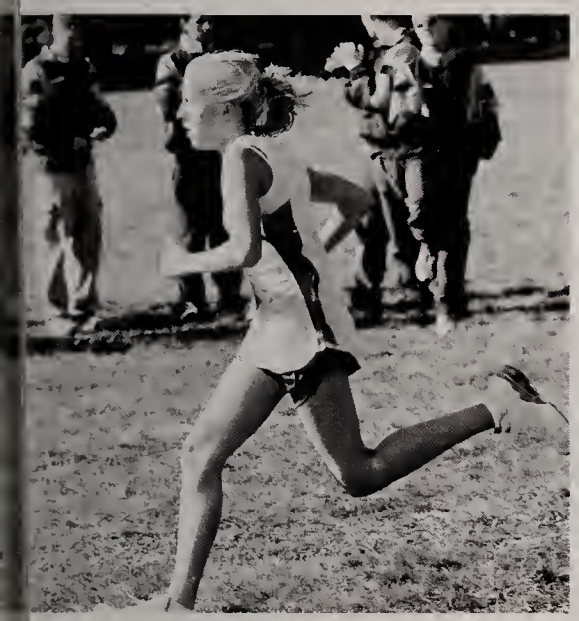

Left to right: Back Row: Coaches: Ken Halstead, Dave Wallace, Rich Vitale, Chris Lopes, Joe Russo **Fifth Row:** Dustin Perkins, Kyle Griswold, Kevin Hutchinson **Fourth Row:** Jayson Peterson, Chris Carlow, Jon Belcher, Bobby Dauer, Nick Allen, Josh Newman, Ryan Watson, Colin Byrne **Third Row:** Mark Zacchilli, Rory Visser, Chris Donovan, Bobby Levesque, Dan Loche, Dan Whalen, Bobby Paquette, Chris Werner **Second Row:** Eric Bowyer, Brian Bujold, Bill Fitzpatrick, Hugo Reyes, Jared Erickson, Nick Cooper, David Picard, Lou Recine **Front Row:** Andy Maloney, Dennis DeForest, Mike Brossi, Dominic Carlow, Rich Pieroway, Brian Labonte, Dan Morreale, Matt Lorditch

Football

Seniors

Left to Right - Back Row: Coaches: Halstead, Wallace, Vitali, Lopes, Russo **Front Row:** Andy Maloney, Dennis DeForest, Mike Brossi, Dominic Carlow, Rich Pieroway, Brian Labonte, Dan Morreale, Matt Lorditch

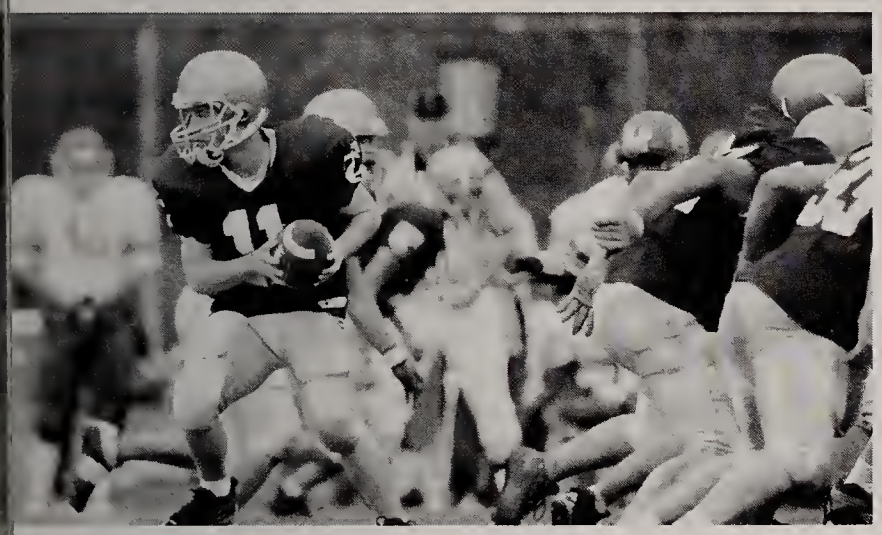

After losing a talented group of seniors from last year's team, the 2002 edition of the Tri-County football team faced a lot of adversity and uncertainty going into the new season. The Cougars struggled early in the season, but finished strong by winning three of their last five games. Seniors Rich Pieroway, Dominic Carlow and Mike Brossi led the Cougars. With a strong group of talented juniors and sophomores returning, next season promises to bring more victories and exciting moments.

Golf

Seniors

Eric Brescia

Left to right: Back Row: Coach Sue DeLuca, Matt Paquin, Kolby Simmons, Matt Bravo, Andrew England, David Charette
Front Row: Paul DiRico, Andrew Wasnewsky, Eric Brescia, TJ Rizzo, Mike Williams, Anthony King

The Tri-County Varsity Golf Team exhibited the growing pains of a youthful team. Each team member demonstrated an intense desire to learn the skills of the game and compete to the best of his ability. After many hours on the hitting range, skill development lead to improved scoring and more points earned in competition. The team highlight for the season was a third place finish in the State Vocational Championship. T.J. Rizzo was the Most Improved Player, Kolby Simmons was the Most Dedicated Player, and senior captain, Eric Brescia received the Coach's Award for his many contributions to the team both on and off the course. The team thanks Eric for his efforts and wishes him well with all his future challenges.

Left to right: Back Row: Michael Mosher, Matt Latino, Ryan Hamlin, Tanya Callahan, Jill Wasnewsky, Brittany Notturno **Middle Row:** John Papiro, Sara Dunnebier, Andy Hehn, Joe Lomberto, Mike Josilyn, Amanda Dellea **Front Row:** Craig Roberts, Kyle Silva, Alyssa Burstyn

The 2002 Cougar varsity soccer team produced more positive results than they produced negative results. Although the team managed just three wins on the season, they also managed to garner six ties, including one against Mayflower League champion, undefeated Westport and second place finisher, Sacred Heart. Also, four of the eight losses were by just one goal each.

The most difficult aspect of the 2002 season for the varsity soccer team was that it had to end. The team said goodbye to eight seniors, seven of whom were starters and will be sorely missed. Four of the graduating seniors represented Tri-County on the Mayflower All Star team; those four were Brett Miller, Brian St. Martin, Matt Ciccariello, and Tom Ciccariello. All seniors, including Seth Gaboury, Dan Webber, and Ryan Shuman contributed greatly to a most enjoyable season.

Seniors

Matt Ciccariello

Tom Ciccariello

Seth Gaboury

Jenny Kennedy

Brett Miller

Brian St. Martin

Ryan Shuman

Dan Webber

Soccer

Left to right: Back Row: Coach Rick Vernon, Mike Brescia, Brian St. Martin, Matt Ciccariello, Dan Webber, Brett Miller, Seth Gaboury, Tom Ciccariello, Jenny Kennedy, Rick Burgess, Jen Palumbo **Front Row:** Jason Pacheco, Mike Paquin, Paul Matto, Kara Ambrose, Matt Faille, Spencer Gaboury, Matt Hendon, Dan O'Neill

Left to Right - Back Row: Coach Joe Pedro, Concetta King, Jamie Smith, Amanda Ouellette, Brianna Rozak, Amanda Byrne, Lindsey Boeschen, Jen Barr, Melissa Connolly **Front Row:** Nicole Myette, Kristine Hobbs, Danielle Cormier, Kathleen Gearty, Heather Snow, Laura Bastow

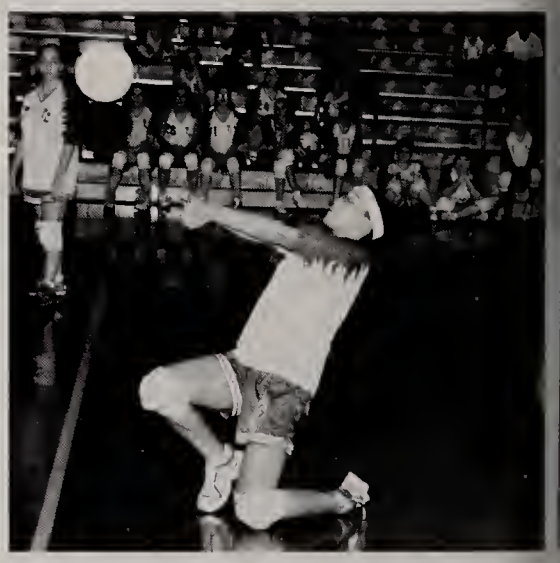

Volleyball

With a turnout of more than thirty hopeful players, the 2002 volleyball season started with great enthusiasm and high expectations. Led by Co-Captains Danielle Cormier and Kathleen Gearty, the ladies worked hard to form a solid unit. Thanks to additional strong showings from Heather Snow, Kristine Hobbs and Laura Bastow,.the lady Cougars battled proudly, improving with each contest. By the end of the season, everyone on the squad had shown dramatic improvement in their individual performances and more importantly, showed that they had what it takes to form and be part of a competitive team. Weakend by injury, the ladies battled to the bitter end, almost entering the vocational tournament. This was a season marked by sportsmanship, enthusiasm and desire. The friendships we forged will forever be with all of us and the memories we shared will most certainly be cherished. We bid our seniors goodbye and good luck and we will take their spirit with us into our upcoming volleyball season.

Left to Right - Back Row: Coach Chris Cummings, Jessica Godfrey, Danielle Carr, Ashley Udell, Allison White, Jamie Smith, Margaret Lannan, Ashley Gregoire. **Middle Row**: Terra Coonce, Sierra Morel, Casey Walsh, Brianna Rozak, Jen Barr, Amanda Byrne, Jen Armand **Front Row:** Emily Hubbard, Tonya Sweeter, Michelle Beaton, Nadine Coates, Lindsey Donahue

Seniors

Laura Bastow

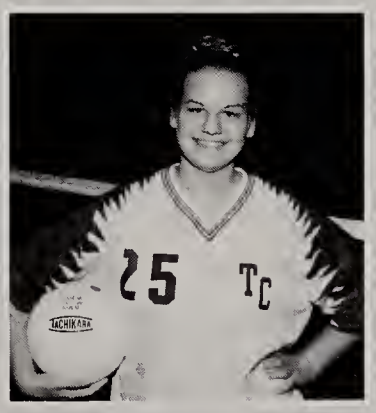

Danielle Cormier

Kathleen Gearty

Kristine Hobbs

Heather Snow

Ed Alger

Doug Barr

Matt Ciccariello

Dennis DeForest

Adam Keniston

Brian Labonte

Matt Lorditch

Kevin O'Connell

Rich Pieroway

Shawn Webb

Seniors

Left to right:
Back Row:
Jarred Erickson
Dennis DeForest
Bill Grossi
Hugo Reyes
Adam Keniston
Ed Alger
Shawn Webb
Coach
David Wallace

Front Row:
Matt Lorditch
Brian Labonte
Kevin O'Connell
Rich Pieroway
Matt Ciccariello
Doug Barr

Boys Basketball

The season got off to a rocky start with the notification that Brian St. Martin was ineligible to play. The team had a difficult time focusing on the task at hand and learning their roles. They did not fair well in non-league action; winning only two of six of the non-league games. However the learning experience in these games was the most influential in determining the personality of our team. The team possessed a never quit attitude. They were commended by many coaches in the Mayflower league for playing a very clean, but physical game. The "never quit" attitude of these boys was displayed in every game. Never once did this team quit on themselves or each other. This attitude proved vital in the win over South Shore Christian in our first matchup. The team was down 20 points with four minutes to play when they rallied to outscore the visitors 22-4 in the next 3 minutes. Rich Pieroway hit a 3-pointer to pull the team to within one with about 1 minute to play. Matt Ciccariello stole a pass, fed Brian Labonte underneath for 2 then repeated it again to put the Cougars up for good. It was a game that will be long remembered by many. The nucleus of the team was made of seniors that had not played much together at the Varsity level. Yet the team came together to accomplish a record of seven wins and only 12 losses. The contributions of some underclassmen were outstanding in their time with varsity. Bill Grossi was a member of the varsity team but when injured, Nick Allen and Pat Boudreau, both sophomores stepped up and produced nicely. The Class of 2003 definitely helped build a program that will continue to grow in the years to come.

Coach Wallace wishes, "All the best to the graduating seniors...I hope that some of the lessons of life that you learned during the season will be advantageous to the rest of your life."

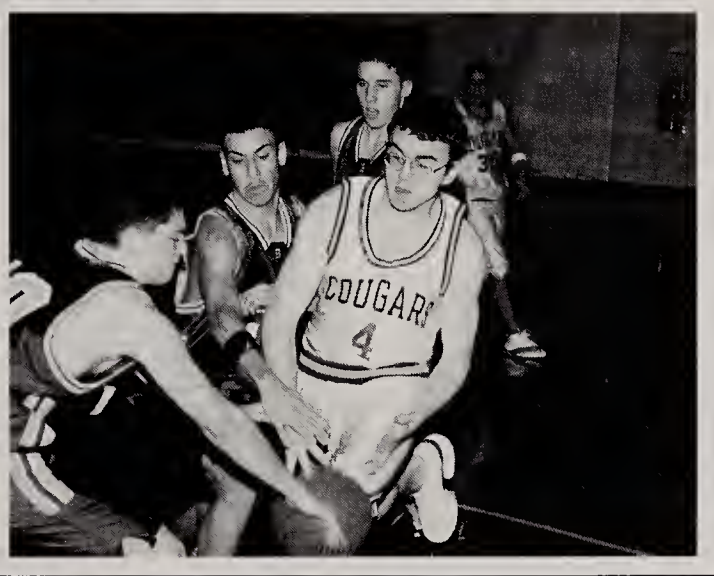

Left to right:
Back Row:
Josh Newman
Dan Whalen
Jon Belcher
Matt DeLeo
Joe Plante
Tim Buckman
Julio Cedano
Andrew Wasnewsky
Coach
Brendan Adams

Front Row:
Corey Oster
Nick Allen
Kolby Simmons
Pat Boudreau
Domenic Omari
Anthony Kelley

Left to Right -
Back Row:
Jen Barr
Amanda Dellea
Tamara Alger
Jamie Smith
Sara Dunnebier
Coaeh
Andrea Chenette
Front Row:
Brittany Notturno
Kerri Bowyer
Jamie Silva
Samantha Hutehinson
Keya Cash
Tanya Callahan

Seniors

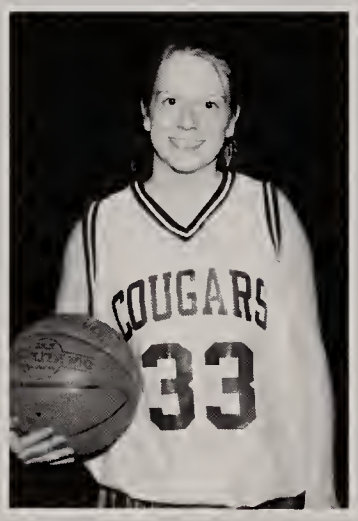

Krystal Perry

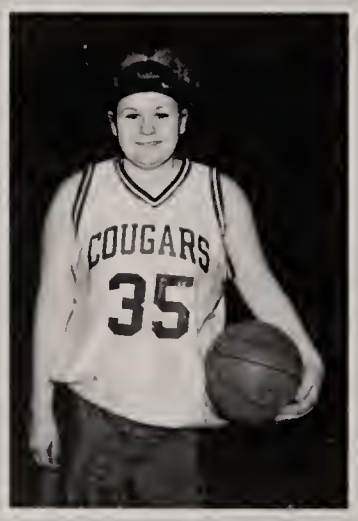

Linsey Roderick

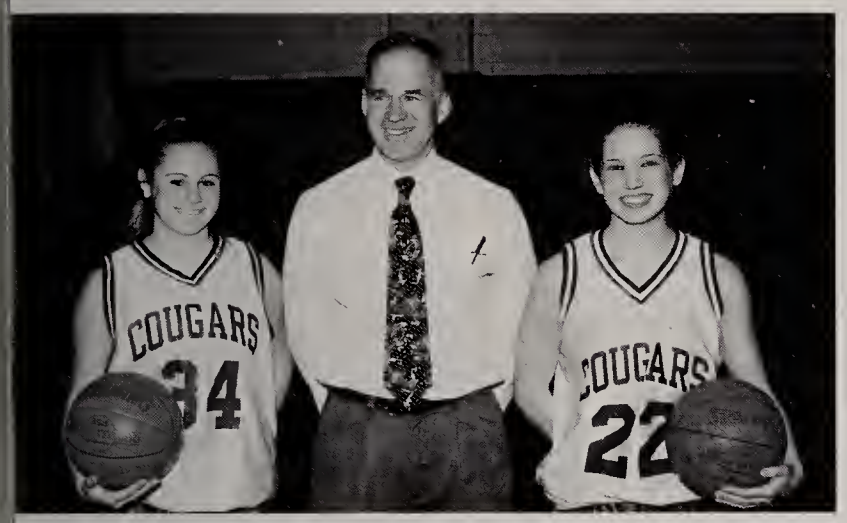

Girls Basketball

A record number of girls came out this year and unfortunately, cuts had to be made. Under the direction of returning coaches Chenette and Forbes the Cougars enjoyed one of their best seasons. The Varsity was only one win away from post-season play and Co-Captains Kelly Bennett and Kara Ambrose said, "We will be there next year." The Varsity graduated two seniors this year, Linsey Roderick and Krystal Perry. We thank them for a job well done and their spirit and dedication will certainly be missed. Thanks to all the girls for an enjoyable season. Good luck and we look forward to seeing you next year.

Left to Right - Back Row: Coach Grant Forbes, Kristine Ellis, Amanda Byrne, Alyssa Burstyn, Chaude Johnson **Front Row:** Brianna Rozak, Linsey Roderick, Kelly Bennett, Kara Ambrose, Krystal Perry, Gaudy Stengel

Seniors

Valerie Labrecque

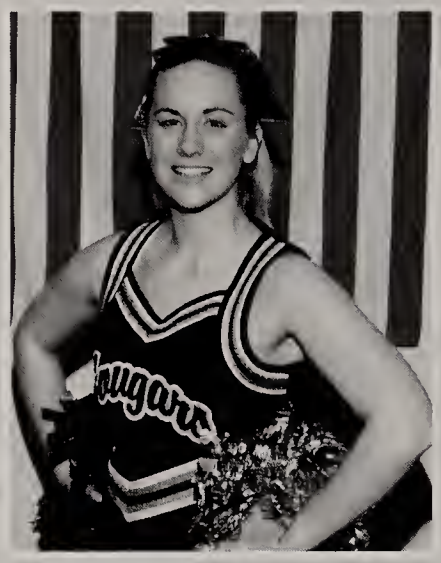

Jennifer McDaniel

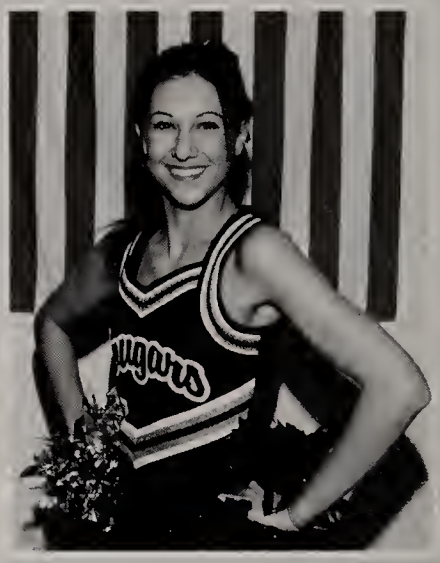

Tina Mucciarone

Left to right: Back Row: Robynne Viera, Tracey Cardile, Samantha Tomlinson, Kaleigh Erickson, Julianne Riley, Michelle Donnelly **Middle Row:** Meghan Forman, Jessica Perkins, Kasey Sawicki, Kayla Parenteau, Jess Fredericksen **Front Row:** Jenn McDaniel, Stephanie Walsh, Tina Mucciarone, Valerie Labrecque

Winter Cheerleading

The 2003 Winter Cheerleading season was full of excitement. Senior captains Valerie Labrecque, Jen McDaniel, Tina Mucciarone and junior Stephanie Walsh led the team. The dedication and hard work of the team led to the winning of the Mayflower League championship in competition. It was a great season that flew by too quickly. Best of luck to the graduating seniors.

Seniors

Kevin Doherty

Sean Garron

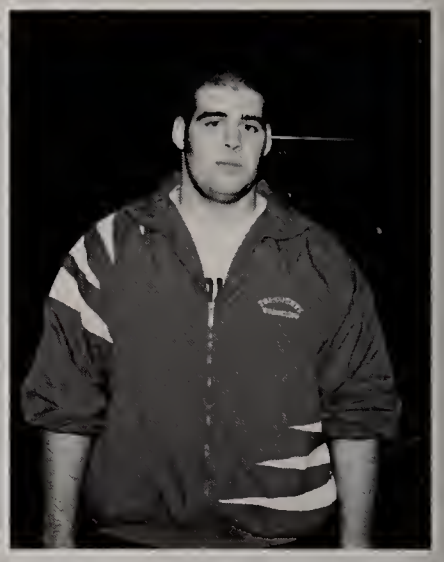

Dan Morreale

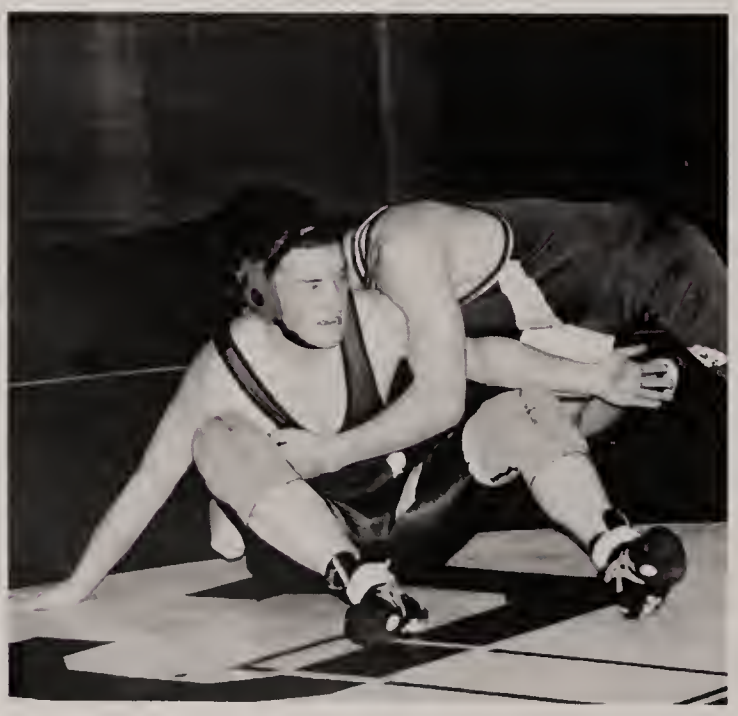

Wrestling

The Cougars were able to tough out another wrestling season. There were a lot of new faces on the team, however veteran wrestlers were able to pave the way for some impressive team victories, as well as individual accomplishments. It turned out to be a great building year, allowing for the new faces on the team to acquire some quality experience on the mat. It is that experience that will transcend into next year's season, when the Cougars will be looking to bring home the Mayflower League Championship Banner. GO COUGARS!

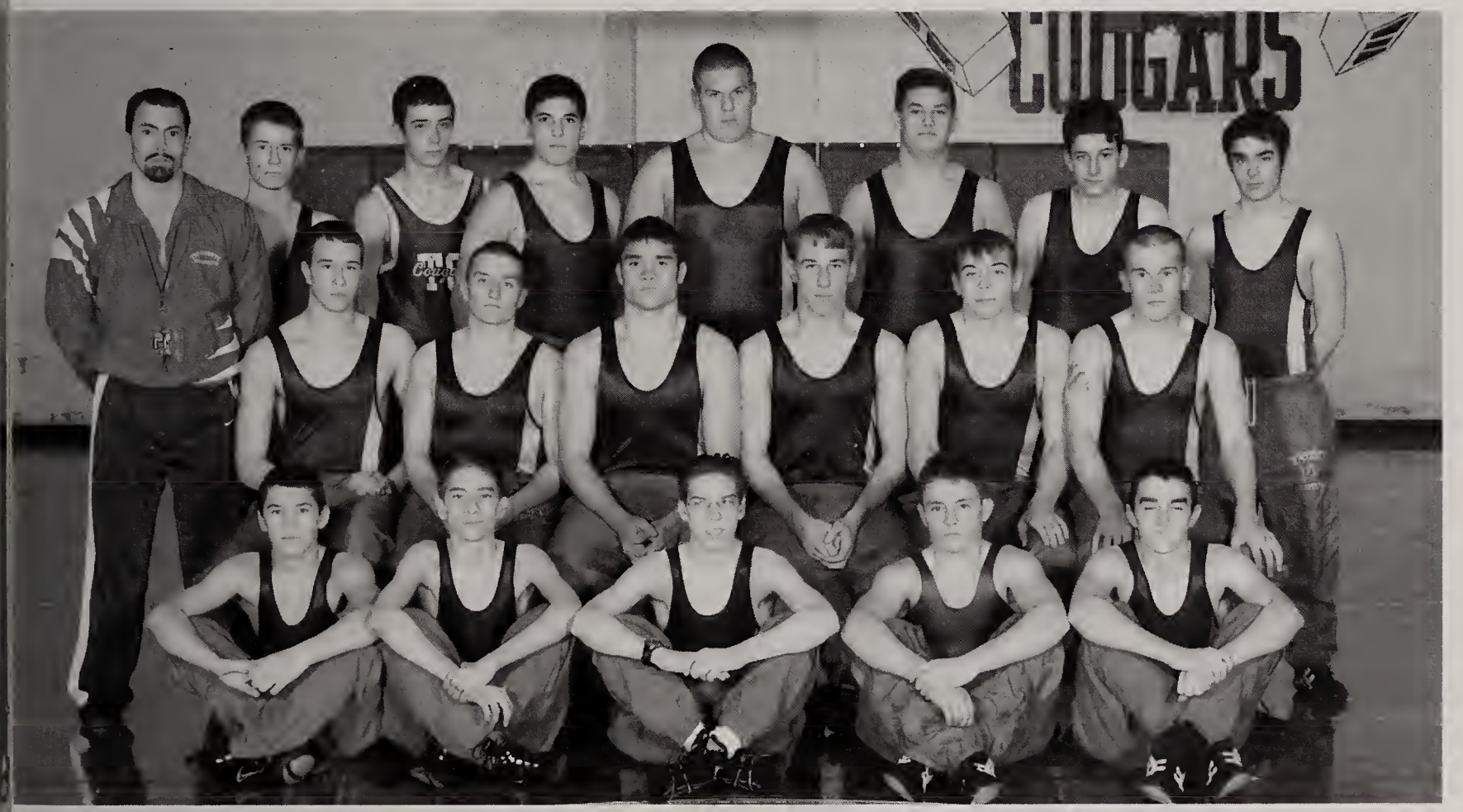

eft to Right Back Row: Coach Josh Wells, Devin Gray, Rory Visser, Dave Galuzzo, Bobby Paquette, Paul nson, Nick Cugini, Joe Kalalas **Middle Row:** Craig Roberts, Kevin Doherty, David Picard, Nick Cooper, Bob alls, Sean Garron **Front Row:** Matt Henderson, David Garcia, Kyle Rock, Cy Desrosiers, Steve Doherty

Seniors

Left to Right - Back Row: Matt Ciccariello, Ed Alger, Wayne Johnson, Doug Barr **Front Row:** Mike Brossi, Kevin O'Connell, Rich Pieroway, Brian St. Martin

Four years ago, I remember talking about a bunch of freshmen baseball players at the spring sports award night. I remember telling everyone that this group had some great leadership potential. Later that night another coach said to me "How can you see leaders in a bunch of 15 year old kids?"

Well, I did. It took 4 years of work, but the potential was realized. Not only could I see it, but many of the under classmen saw the leadership the seniors displayed as well.

With a few week left in our season a newspaper reporter asked one of our Junoirs what is the difference in the team from last year to this year? There was only one answer, "Senior leadership."

I hope that the 2003 baseball team will remember, and be remembered for, more than its 19 - 4 - 1 record.

Left to Right
Back Row:
Coach Rich Vitali
Matt Faille
Steve Huling
Michael Murphy
Rick Deeb
Derrick Robinson
Coach Chris Lopes

Front Row:
Bill Chapman
Josh Newman
Ricky Hart
Corey Oster
Clinton Taksary
Pat Boudreau

Left to Right - Back Row: Coach Rich Vitali, Jaylene Anderson, Matt Labine, Kevin Kelly, Matt Hendon, Bill Grossi, Andrew Wasnewsky, Coach Chris Lopes **Front Row:** Ed Alger, Matt Ciccariello, Mike Brossi, Kevin O'Connell, Rich Pieroway, Brian St. Martin, Doug Barr, Wayne Johnson

Baseball

Seniors

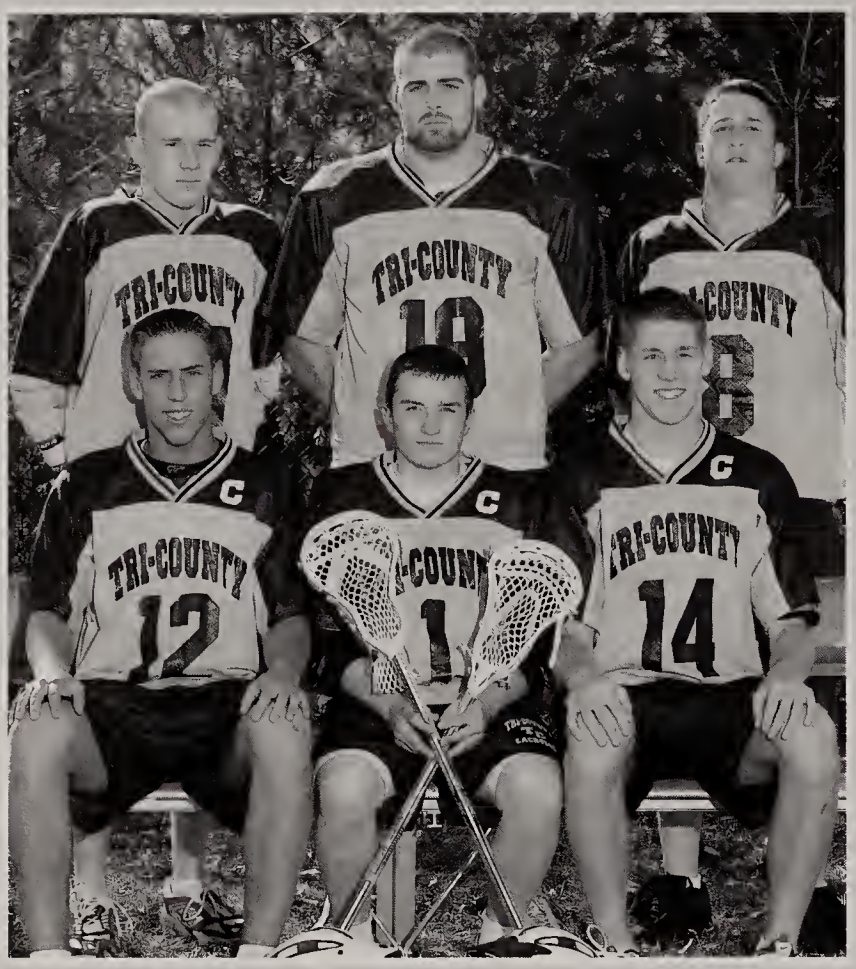

Left to Right - Back Row: Sean Garron, Dan Morreale, Daman Augustine **Front Row:** Brett Miller, Kevin Doherty, Adam Keniston

Left to Right - Back Row: Coach Chris Carucci, Alyssa Burstyn, Amanda Dellea, Ryan Watson, Paul Janson, Chris Werner, Bobby Paquette, Seth Lemire, Corey Miller, Joe Pruell, Steve Doherty, Coach Jon Picard **Front Row:** Sam VanBlarcom, Brad Crandall, Mike Brescia, Steve Archambault, Nick Bellavance, Nick Allen, Rory Visser, Mike Collari

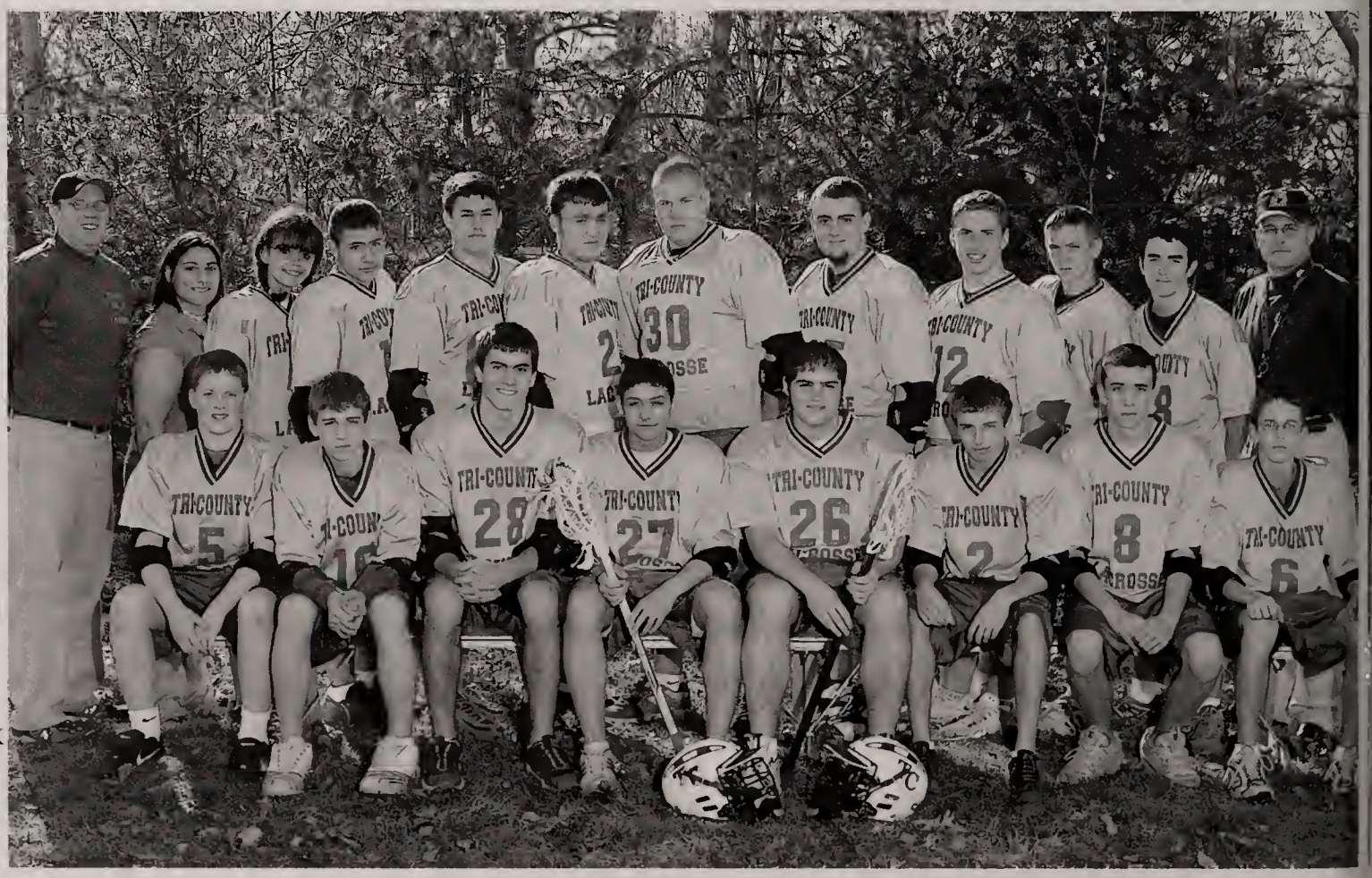

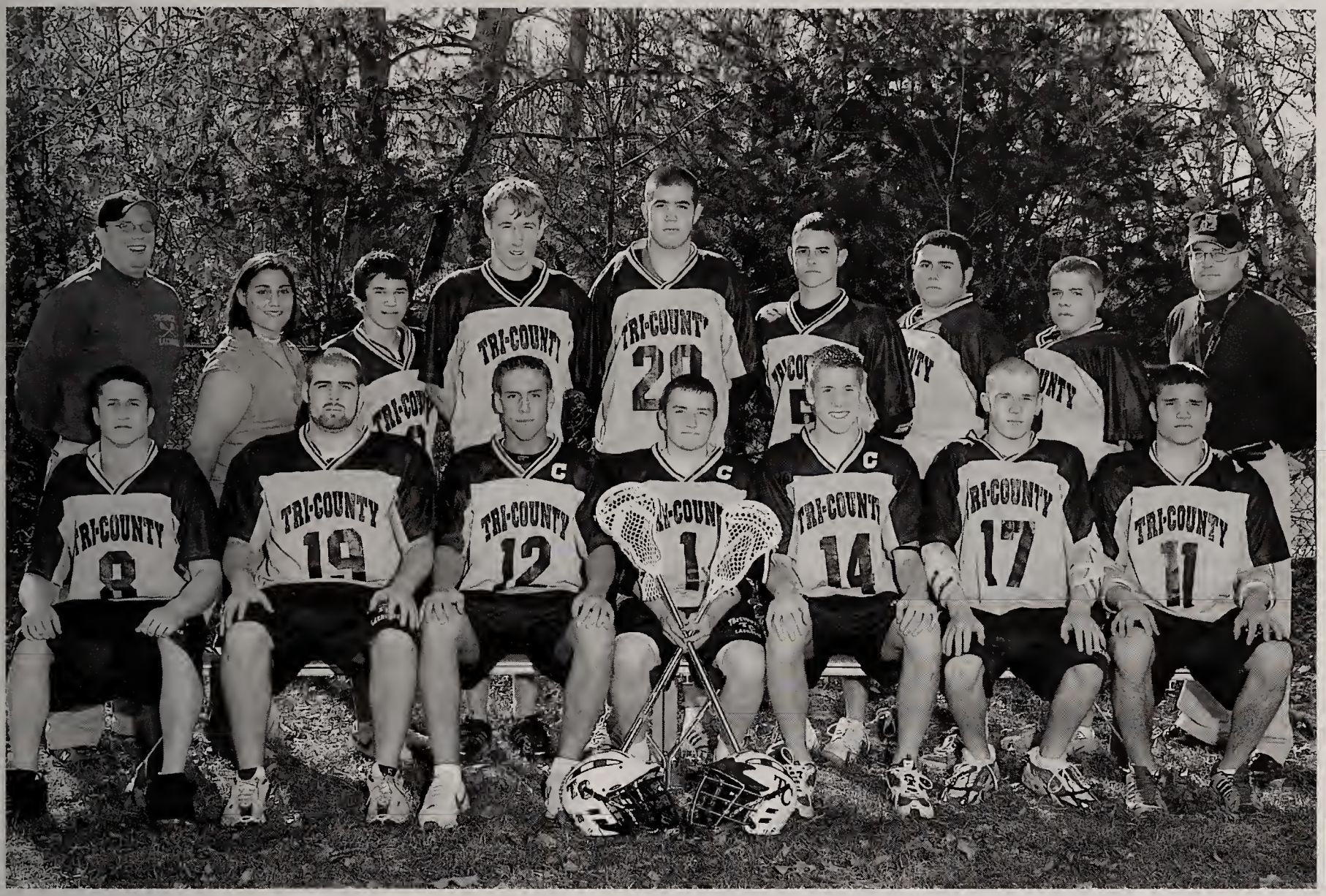

Left to Right - Back Row: Coach Chris Carucci, Alyssa Burstyn, Matt Henderson, Nick Cooper, Mark Zacchilli, Jared Erickson, Brian Bujold, Paul Capozzolli, Coach Jon Picard **Front Row:** Daman Augustine, Dan Morreale, Brett Miller, Kevin Doherty, Adam Keniston, Sean Garron, David Picard

The 2003 Tri-County Cougar lacrosse campaign was a complete success. Despite having to endure the hardships of perhaps the wettest spring in recent history, the team prospered and finished the season as co-champions of the Massachusetts Technical Lacrosse League (MTLL) with a nearly perfect record of 13-1. The one loss, to arch rival and co-champion Minuteman Tech, was the first league loss ever experienced by the Cougars in the two year existence of the newly formed MTLL.

The outstanding league record of the Cougars earned them a home game, and the 8th seed in the Eastern Massachusetts DIV III State Tournament. In the first game, the Cougars faced the 9th seed Minuteman Tech and defeated them by a score of 16-5. In the second game, the Cougars traveled to the 1st seed Cohasset and were defeated by a score of 18-2. The Cougars finished the season with an overall record of 14-7 and look forward to the challenge of winning yet another MTLL championship in 2004.

Lacrosse

Seniors

Left to Right - Back Row: Laura Bastow, Amanda Ouellette, Kim Robinson, Anita Ouimet **Front Row:** Sara Miller, Kristine Hobbs

Left to Right
Back Row:
Coach Rich Provost
Brittany Notturno
Jen Barr
Brianna Rozak
Kara Ambrose
AllisonWhite
Melissa Connolly

Front Row:
Amanda Ouellette
Laura Bastow
Sara Miller
Kristine Hobbs
Anita Ouimet
Kim Robinson

Led by captains Kristine Hobbs and Sara Miller, as well as seniors Anita Ouimet, Amanda Ouellette, and Kim Robinson, the Tri-County Lady Cougars had another successful season with a winning record of 13 wins and 7 losses, making the Vocational and State tournaments for the fifth consecutive year. Hobbs concluded her stellar career on the mound with 27 wins and only 5 losses over the last two seasons.

Leading the team with the highest batting average and most RBI's was sophomore sensation Kara Ambrose. Melissa Connolly led the team in most triples and tied for most homeruns, while anchoring the defense at shortstop. Melissa Brennan, Allison White, Jen Barr, and Brianna Rozak continued to show improvement throughout the season. Freshman Brittany Notturno proved her versatility in playing several key positions on the field.

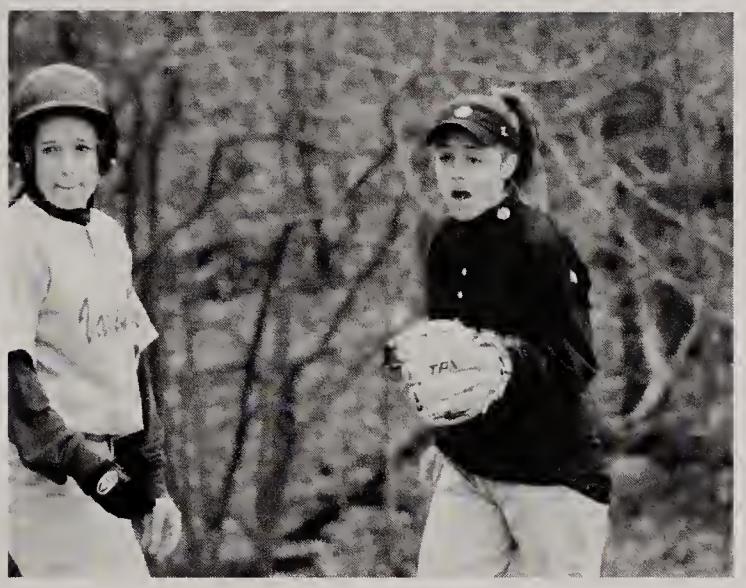

Softball

Left to Right
Back Row:
Lauren Moore
Meagan Corcoran
Jillian Heaslip
Coach Howie King
Cierra Morel
Lindsey Donahue
Kaitlyn Johnson
Front Row:
Samantha Hutchinson
Melissa Brennan
Kelly Bennett
Sara Dunnebier
Kristine Ellis
Ashley Gregoire

Track & Field

Seniors

Left to right: Jake Miranda, Adam Gregoire, Jeanette Perkins, Andy Maloney, Phil McRae

Left to right: Back Row: Coach Josh Wells, Keya Cash, Dan Gotlieb, Carolyn Maloney, Kaileigh Erickson, Chris Golding, Kyle Griswold, Ian Read, Amanda Byrne, Tanya Callahan, Ethan Savickas, Andy Wilkinson, David Garcia **Third Row:** Elizabeth Costa, Stephanie Walsh, Jake Miranda, Adam Gregoire, Andy Maloney, Phil McRae, Paul DiRico, Kevin Hutchinson. **Second Row:** Jeanette Perkins **Front Row:** Devin Gray, Matt Latino, Melissa Callahan, Kyle Rock, Mike, Lukas Callahan, Jessica Perkins.

The 2003 Track teams were led by sophomore captain Amanda Byrne for the girls, and co-captained by seniors Andy Maloney and Phil McRae for the boys. Even though the teams competed separately, they trained together throughout the 10 week season. The Mayflower League Tournament held at the end of the season gave an opportunity for the TC athletes to shine. Placing in the tournament for the Cougars were Keya Cash taking 5th in the Javelin; Jeanette Perkins taking 2nd in the 110 High Hurdles; Amanda Byrne taking 2nd in the 800 yard; Phil McRae taking 5th in the discus; and Brian LaBonte taking 2nd in the Javelin.

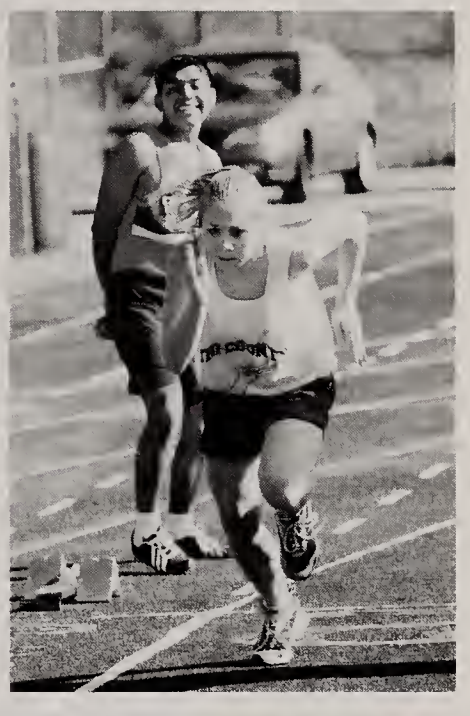

Freshmen Basketball

Left to Right Back Row: Ryan Watson, Nick Arthur, Clayton Boss, Matt Paquin, Matt Labine, Dan DeForest, Mike Webb **Front Row:** Rick Hart, Mark Thompson, Joe Hart, Eric Stobart, Rick Deeb, Dan Gotlieb

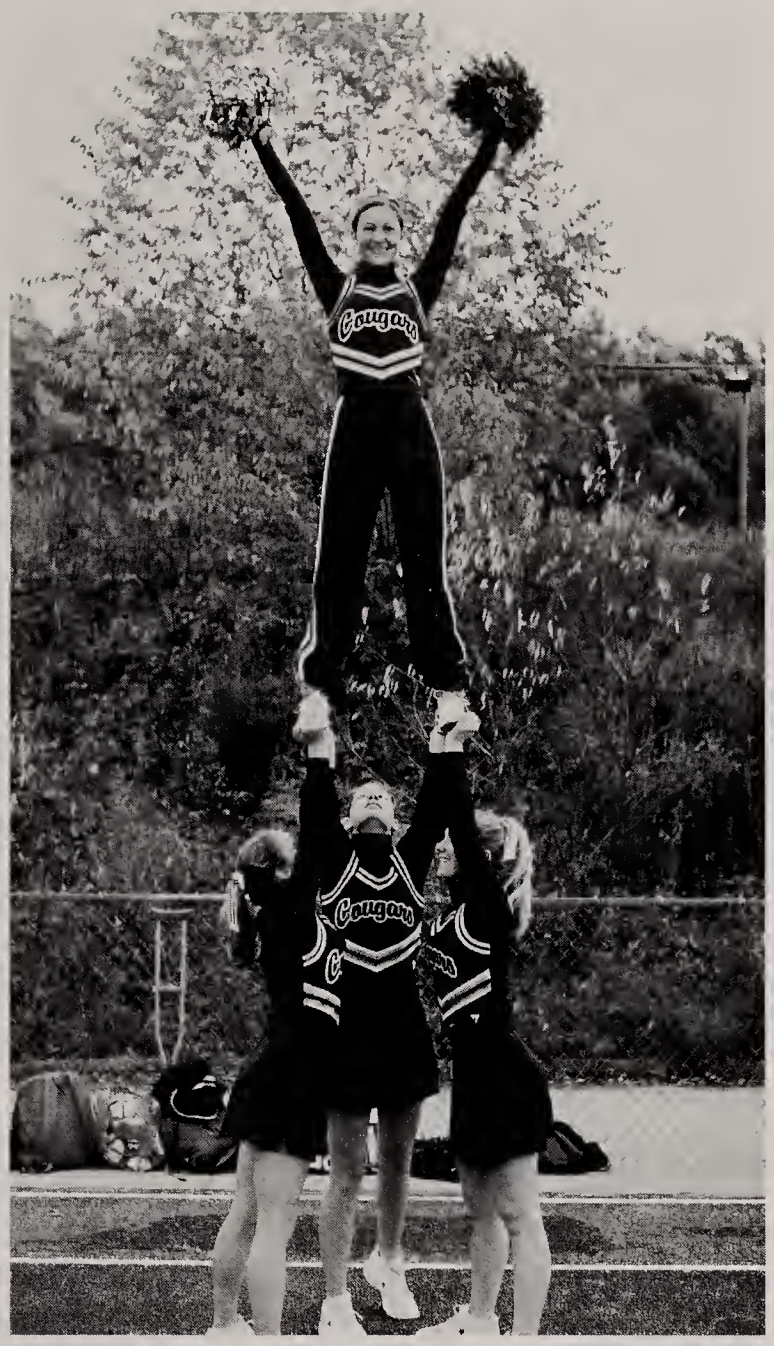
Cougars
Cougars

BRISTOL
11
25
BRISTOL
5

Teachers, Staff Members, & Administrators

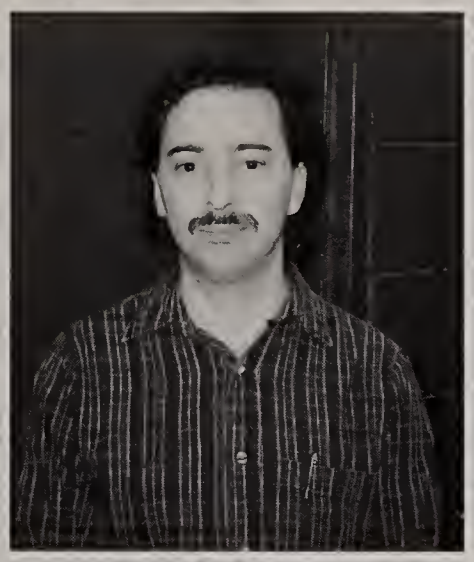

Brendan Adams
Substitute
David Aguiar
Automotive Technology
Judith Alving
Cosmetology

Cheryl Anzaldi
Librarian
Joanne Arduino
Special Education Aide
Debbie Arns
Aide

Joseph Baeta
Academic Coordinator
Jane Baldi
Special Education
Mary Ballard
Nurse

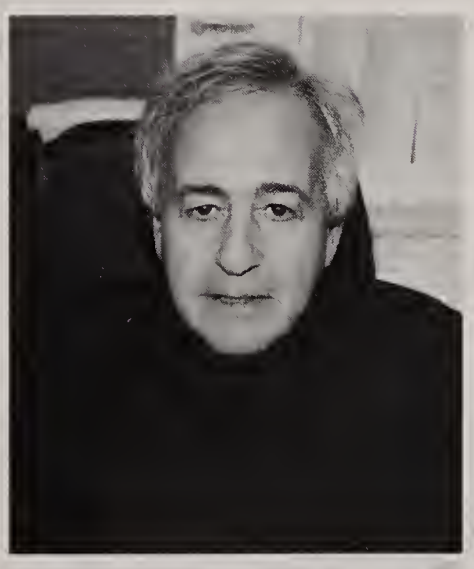

Karen Barry
Human Services Occupations
Patti Beard
Nurse
John Beccia
Business Manager

Melissa Beckman
Math
John Blaney
Plumbing
Kathy Briano
Assistant Principal's Office

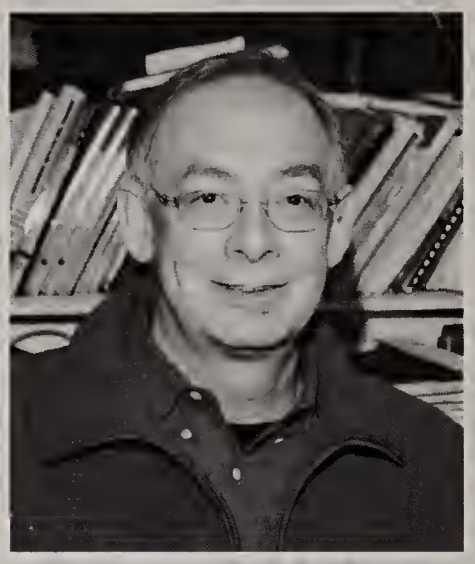

Susan Brunelle
Business Education
Rob Bruno
Human Services Occupations
Don Buckley
Science

Peter Bugg
Carpentry & Cabinetmaking
Bill Butler
Electrical
Karen Callaghan
Main Office

Tim Carroll
Maintenance
Chris Carucci
Science
Andrea Chenette
Special Education

John Codman
Automotive Technology
Don Coe
Electrical
Bruce Cole
Director of Special Education

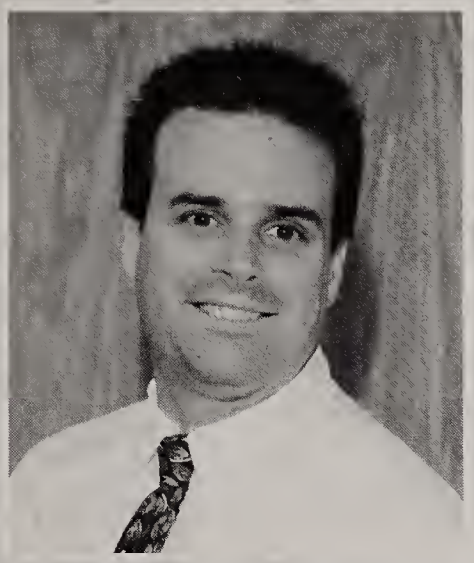

Debbie Cuddihy
Main Office
Chris Cummings
Social Studies
Kim Curry
Cosmetology

Joe Decotis
Receiving
Sue DeLuca
Physical Education
Nicole DeMaria
Social Studies

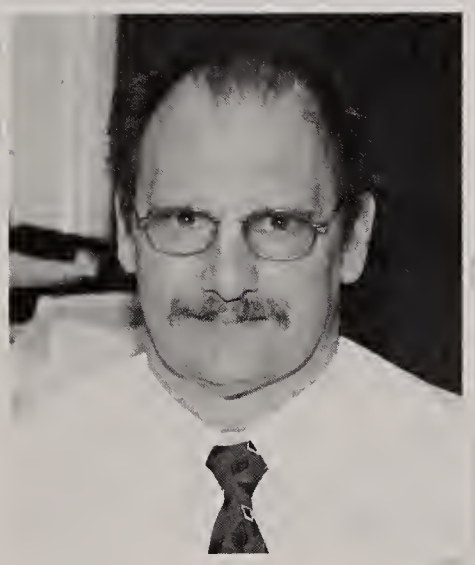

Amy DePasquale
English
Barbara DeStefano
Special Education Office
Bob Deveau
Special Education

Suzanne Dodakian
Medical Careers

Beverly Dow
Substitute

Ken Dow
Assistant Principal

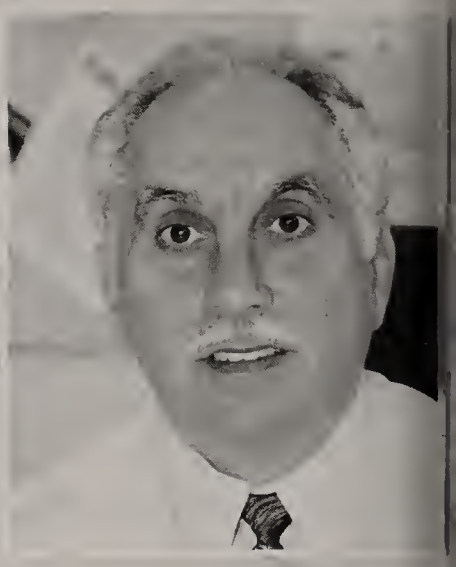

Dorinne Dubois
Special Education Aide

Dean Duquette
Special Education

Donna Flynn
Aide

Muriel Flynn
Special Education Aide

Dan Foley
HVAC & R

Grant Forbes
Substitute

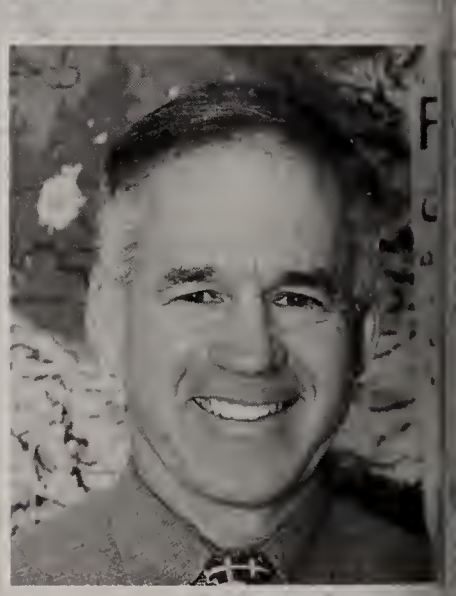

Mitch Forbes
Maintenance

Jackie Forstrom
Graphic Design & Publishing

Ed Freitas
Computer Technology

Jane Gagen
Special Education
Judy Gagnon
Homework Center
Jim Gallagher
HVAC & R

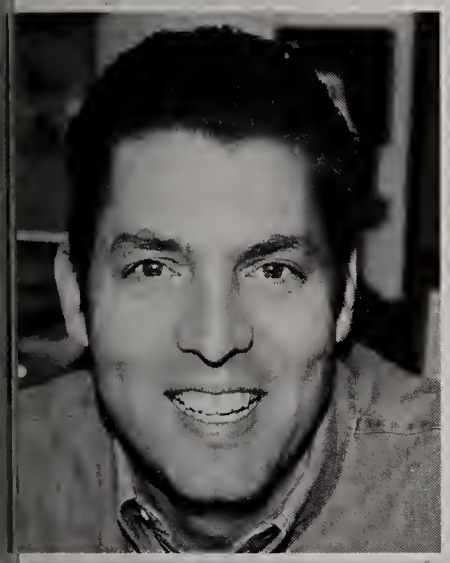

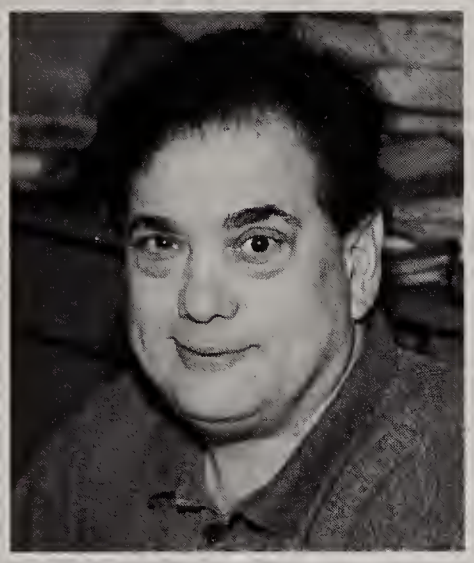

Michael Garland
Electronics
Joe Genoa
Marketing
Jean George
Early Childhood Careers

Kathy Gianetti
Cafeteria Manager
Laurie Gildea
Guidance
Jessica Giulino
English

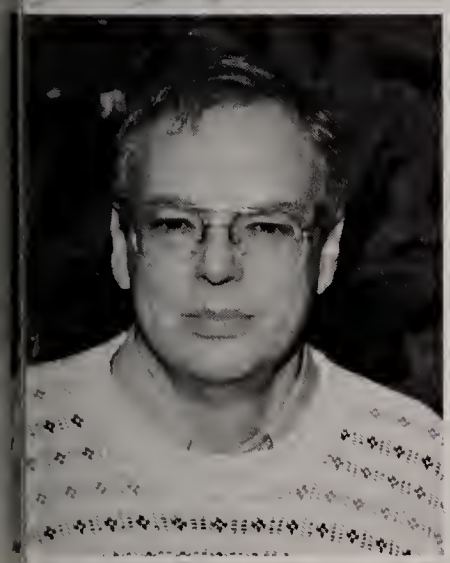

Alan Glasser
Early Childhood Careers
Caralyn Good
Special Education
Jenn Graveline
Special Education

Joyce Guild
Social Studies

Paul Gurrie
Carpentry & Cabinetmaking

Bob Guthrie
Aide

Ken Halstead
Electrical

Nancy Haney
Culinary Arts

Dave Hannington
Plumbing

Neil Harrigan
Math

James Hawkins
Math

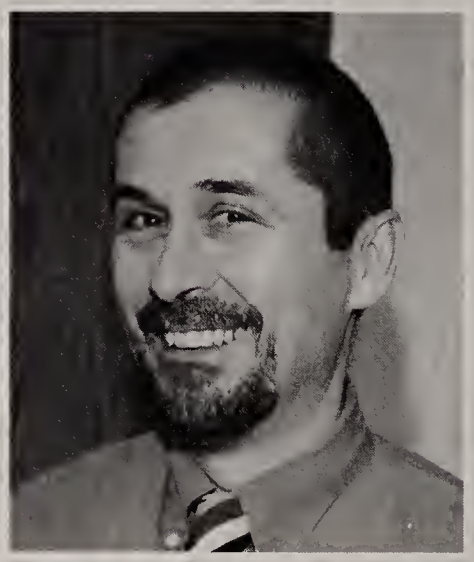

Ed Hichborn
Business Education

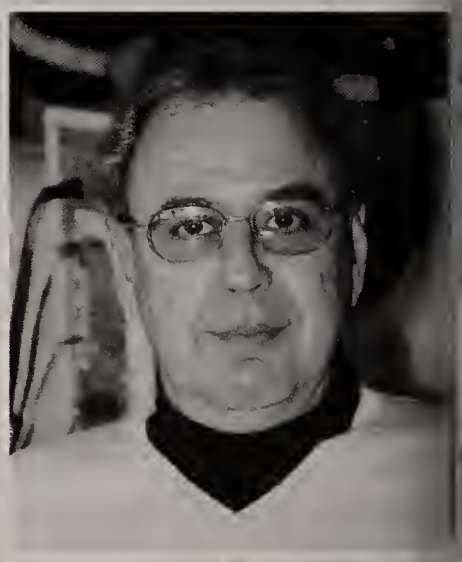

Steve Hickey
Special Education

Brian Irr
Graphic Design & Publishing

Holly Johns
Guidance

John Jones
Superintendent-Director
Luci Jones
Math
Brian Keaney
English

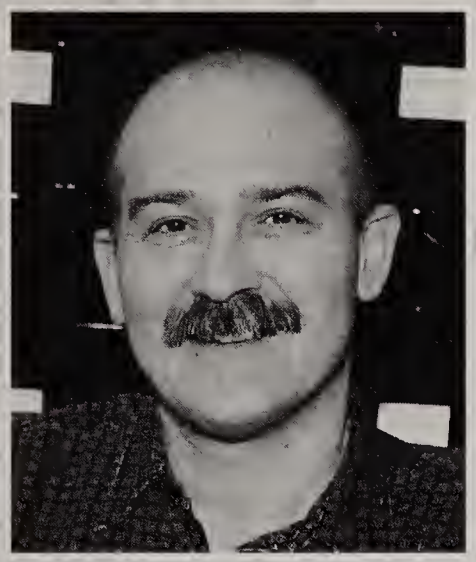

Howie King
Physical Education
Marc Koczwara
Vocational Resource
John Kowalczyk
Science

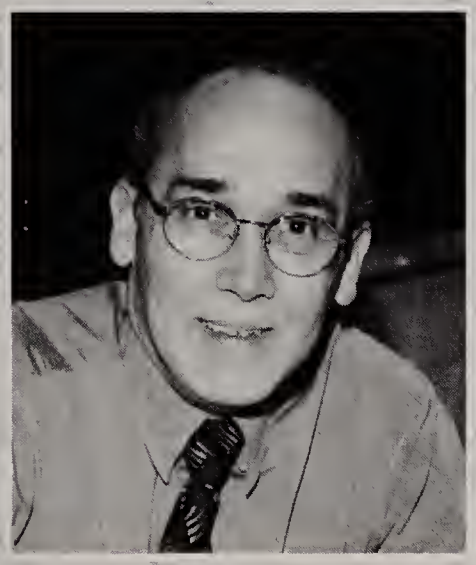

Peter Kubiak
Business Education
John Kulesius
Math
Kyle Kummer
Facilities Management

Cathy Landry
Special Education
Tara Lane
Medical Careers
Vera Lane
Special Education Aide

Melanie Laughlin
Business Office
Mark LeBlanc
Assistant Technology Director
Chris Lopes
Science

Marie Lucke
Guidance Secretary
Jim Mahoney
HVAC & R
Grace Maneri
English

Pauline McCormick
Superintendent's Office
Richard McDermott
Director of Facilities Management
Maria McGonagle
Spanish

Ed McGrath
Carpentry & Cabinetmaking
Bob Medeiros
Electronics
Debbie Mullen
Graphic Design & Publishing

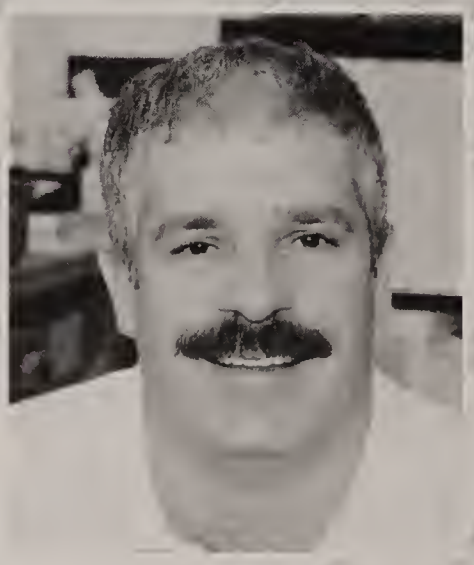

Suzanne Nurnberg
Business Office
Mary O'Connor
English
Patty O'Donnell
Medical Careers

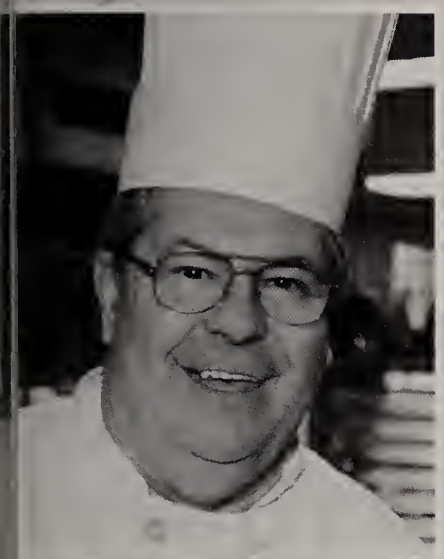

Bernard Osborne
Culinary Arts
Suzanne O'Shea
Special Education
Joe Pedro
Science

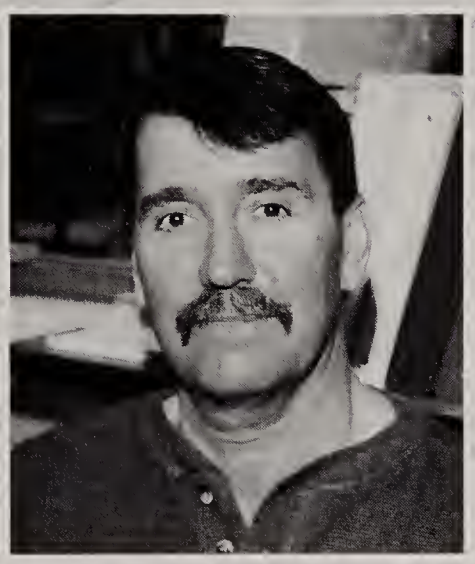

Barbara Perron
Cosmetology
Jonathan Picard
Electronics
Bob Pierangeli
Facilities Management

Debbie Powers
Special Education
Richard Provost
Math
Wendy Pruell
Assistant Principal's Office

Michelle Reardon
Early Childhood Careers

Candy Reilly
Spanish

June Renaghan
Dean Bank

Barbara Renzoni
Principal

Jonathan Ribbe
Precision Machining

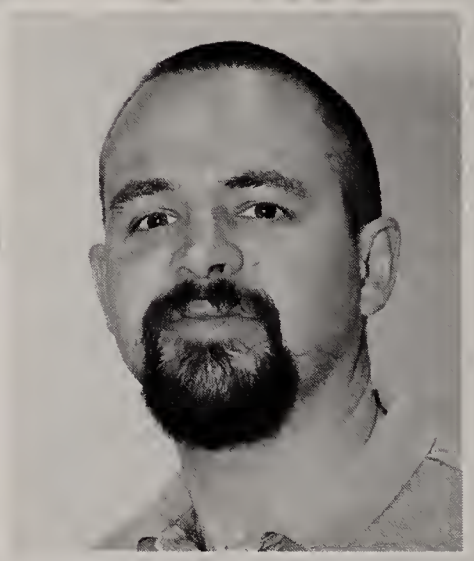

Steve Ribbe
Automotive Technology

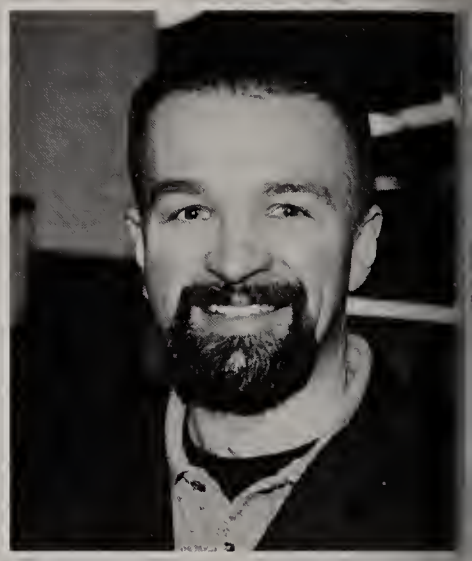

Peter Sabourin
Culinary Arts

George Sanders
Facilities Management

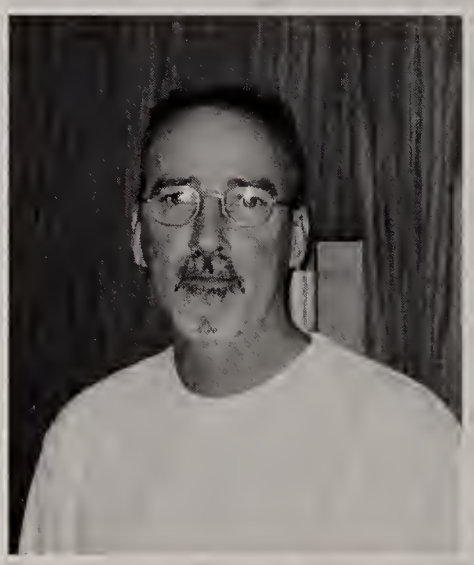

Richard Sauro
Auto Body

Alicia Schotanus
Aide

Randy Sloane
Guidance

David Sommerville
Precision Machining

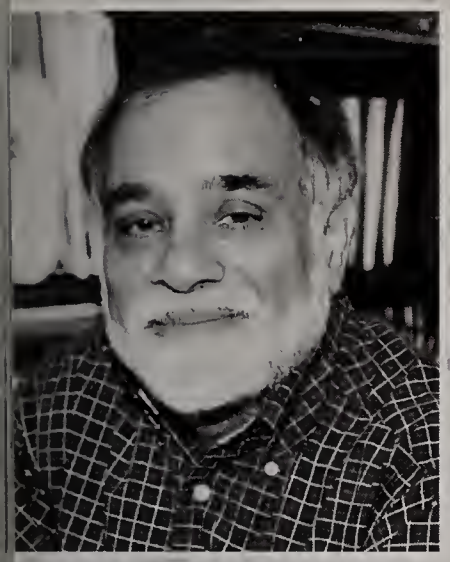

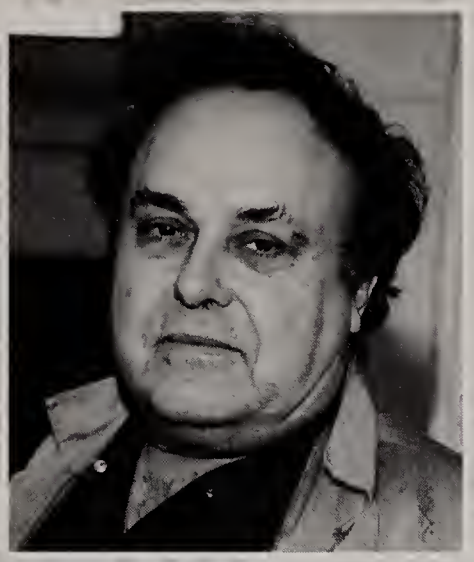

Suraj "Eskay" Sriram
Graphic Design & Publishing
Ron Stevens
Auto Body
Jane Sullivan
Speech Therapist

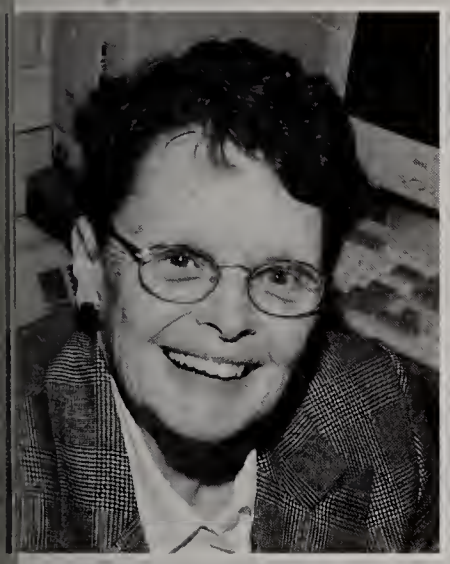

Ann Sutton
Assistant Principal
Mary Taintor
English
Jeanne Terrell
Academic Coordinator's Office

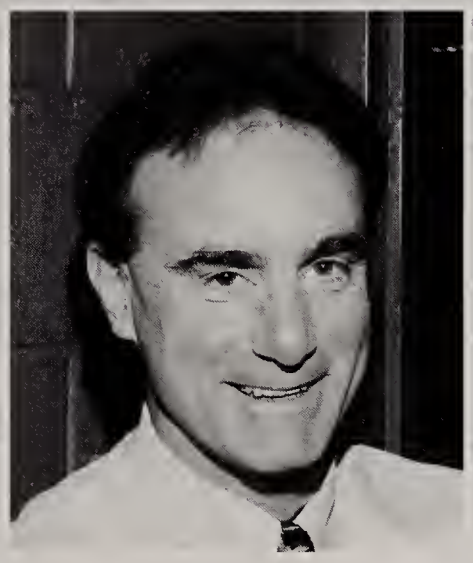

Paulette Thomas
Library Aide
George Thompson
Technology Director
Paul Trovato
Social Studies

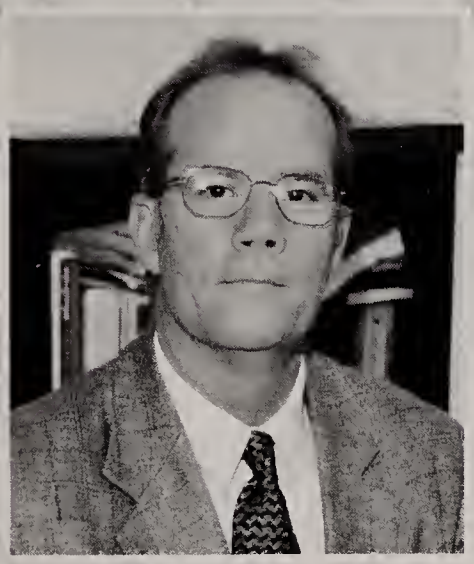

Theresa Veilleux
School Psychologist
Rick Vernon
English
Debbie Vine
Special Education

Jean Walker
Director of Guidance

Dave Wallace
Computer Technology

Craig Watts
English

Lynn Wencus
Main Office

Shaun Wersted
Math

Barbara Wnuk
Guidance

Kim Zogalis
Computer Technology

Camera Shy

Charlene Guibeau
School Social Worker

Chris Senior
Building Electrician

"The needs of the many out way the needs of the few, or the one"

Underclassmen

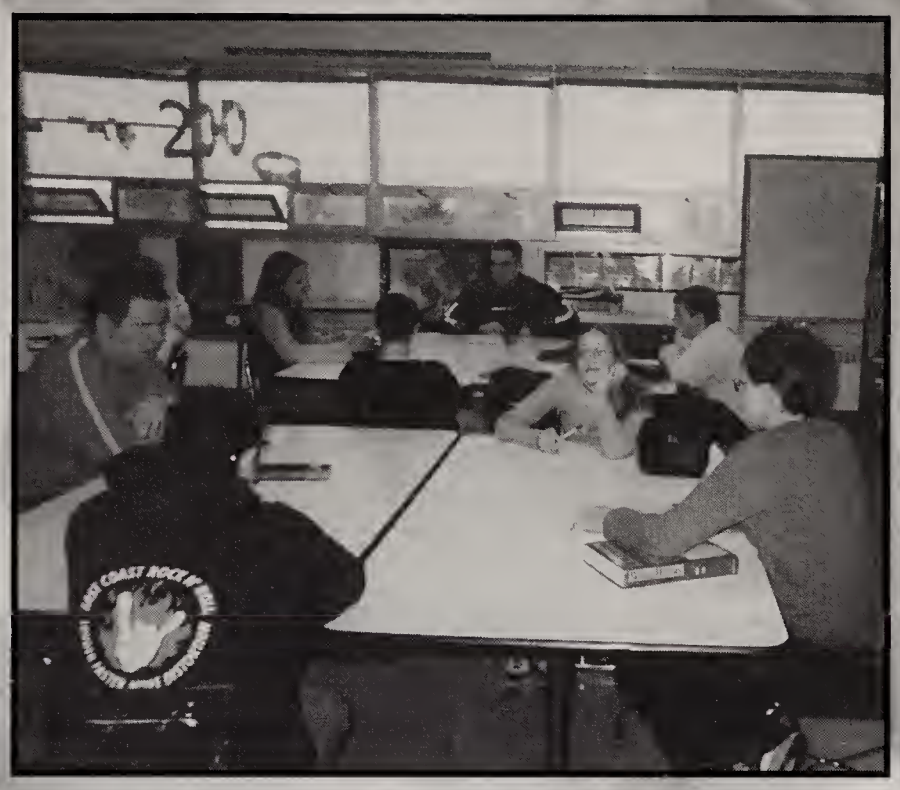

Class of 2004

Jacqueline Abromowski
Gregory Adams
Benjamin Adler
Noelle Allard
Charles Amara
Keith Amaral

Jaymes Anderberg
Jaylene Anderson
William Andrewzusky
Thomas Angeloni
Daniel Antico
David Ashworth

Crystal Bailey
Kathleen Baker
Jasmine Banks
Crystal Barwick
Kelly Bennett
Jared Benson

Brandon Bergevine
Crystal Bernier
Sean Bianchi
Heather Bishop
Dorian Boddie
David Bonin

Elizabeth Bouldry
Edward Bowles
Eric Bowyer
Melissa Brennan
Patrick Browne
Brian Bujold

Alyssa Burstyn
Alicia Busch
James Bustos
Sean Byrne
Michael Caban
Kyle Callahan

John Calma
Paul Capozzoli
Todd Cardin
Darin Casbarra
Ryan Cauble
Julio Cedano

Jenna Chicoine
Aaron Churchill
Nadine Coates
Robert Conlon
Melissa Connolly
Paul Connolly

Jennifer Cook
Nicholas Cooper
Adam Correnti
Elizabeth Costa
David Couture
Christopher Crosby

Sean Daley
Diana Darienzzo
Daniel DeBaggis
Matthew DeLeo
Corey Deschamps
Richard DeTerra

Paul DiRico
James Driscoll
Sara Dunnebier
Christopher Dupuy
Nichole Dwyer
Kristine Ellis

Jarred Erickson
Michael Fiorio
William Fitzpatrick
Meghan Forman
Laura Fredette
Jesse Fujiwara

Philip Gardner
Kimberly Gariepy
Michelle Gaston
Michelle Gately
Derek George
Sarah Giardino

William Grossi
Brian Grossman
Brandon Grozier
Brian Harmon
Michael Hasenfus
Lori Healy

Andrew Hehn
Jessica Henderson
Matthew Hendon
Christopher Herget
Edward Hickey
Jared Hickman

Jon Higginbotham
Carrie Hill
Karl Hirsch
Greg Hoffman
Keith Houlihan
Kevin Hutchinson

Douglas Jackson
Rachel Jernstrom
Chaude Johnson
Heather Johnston
Michelle Jordan
Christopher Kalalas

John Kalliavas
Alesha Kelly
Jason Kelly
Kevin Kelly
Stacey Kitt
Elana Kraus

Taylor Kuietauskas
Steven Lacasse
Katelyn Lafleur
Stephen Lawrie
Daniel Lawyer
Gina Lemieux

Natasha Leonard
Jessica Lesch
Joseph Lomberto
Christine Lopez
Amanda Lucas
Jessica Luce

Patrick Lydon
Christine Macedo
Nicole Maigret
Cayte Major
Matthew Marshall
Ryan Marshall

Eric Marston
Joshua Martin
Sean Maycock
Corey McAllister-Gray
Keith McCarthy
Ryan McCusker

Ashley McDermott
Brian McElhenny
Bryan McInnis
Kristen McTernan
William Michaluk
James Monahan

Jennifer Muller
Tammy Mullins
Thomas Mulvaney
Joshua Murdock
Casey Muse
Nicole Myette

Rachel Nadile
Peter Naughton
Jonathan Newell
Jesseanne Norton
Michael Notturno
Amanda O'Connell

John O'Loughlin
Michael Paquin
Cody Peixoto
Brett Perry
David Petersen
David Picard

Nicholas Plante
Michael Posato
Nicholas Powers
Timothy Rainey
Louis Recine
Hugo Reyes

Josilynn Reynolds
Timothy Reynolds
Craig Roberts
Deborah Roche
Jesse Rossetti
Cassandra Russell

Cristina Russo
Robert Santos III
Brandon Schlosser
Joshua Senecal
Joseph Severin
Kyle Silva

Jamie Smith
Mark Solomon
Katherine Somers
James Soule
Gaudis Stengel
Nathan St. George

Kyle Swanton
Andrew Swarr
David Taylor
John Thibodeau
Keith Thomas
Melissa Thomas

Cristina Tiza
Molly Tycks
Matthew VanDyne
Robert Walls
Stephanie Walsh
Zachary Wilkins

Francis Williams
John Woodhams

Camera Shy

Craig Ames
Justin Ball
Sarah Daniels
Tina Davis
Evan Garron
Monica Harper
Krista Haydon
Joseph O'Connell
Joshua Spina

Class of 2005

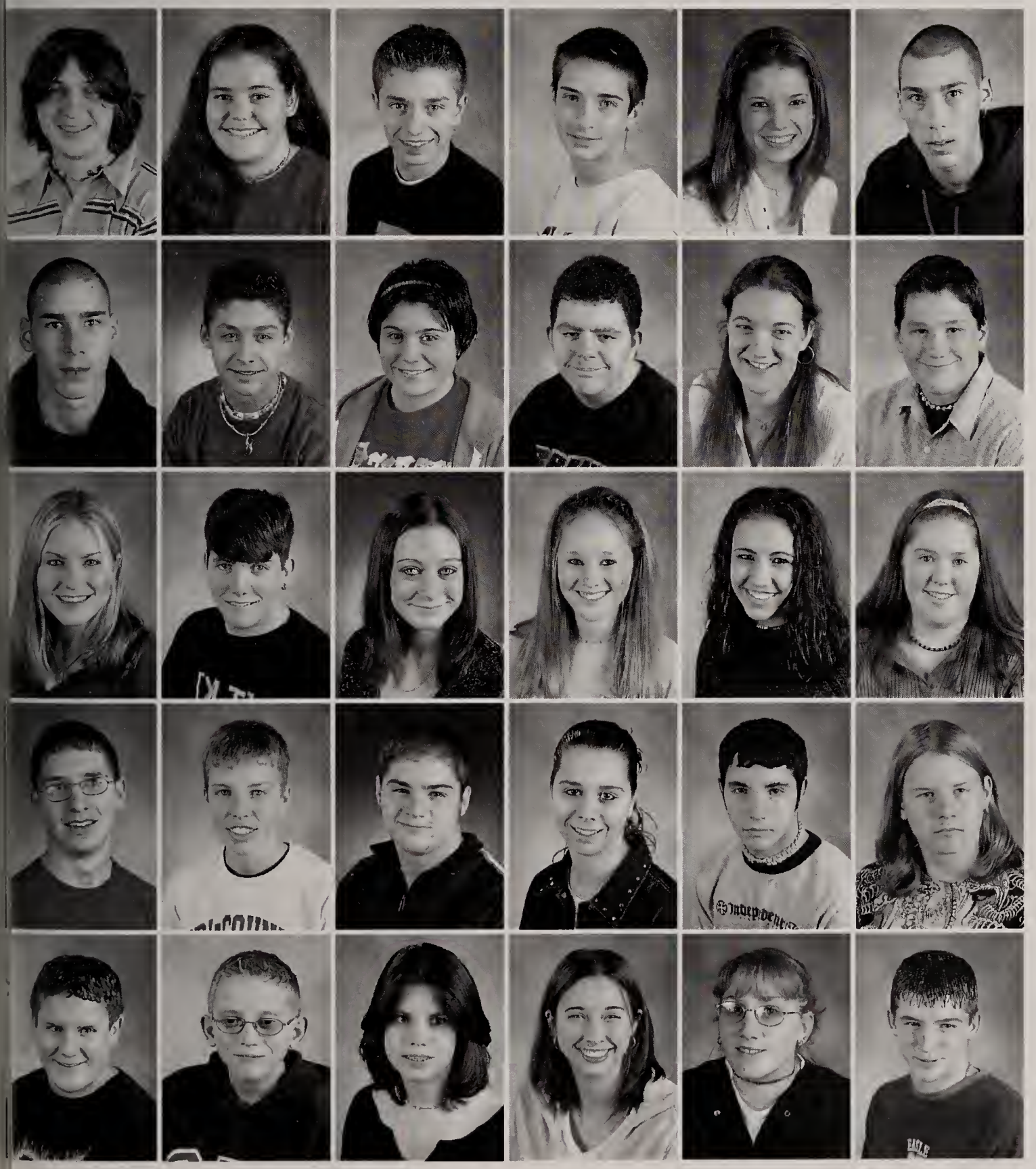

Jonathan Abromowski
Tamra Alger
Nicholas Allen
Timothy Amara
Kara Ambrose
Robert Andrews

Scott Andrews
Steven Archambault
Jennifer Armand
Zachary Arpin
Amanda Atteridge
Timothy Aubin

Brittany Bagby
Nicholas Bailey
Sarah Bardsley
Jennifer Barr
Margaret Bayer
Michelle Beaton

James Bedford
Jonathan Belcher
Nicholas Bellavance
Amanda Bennett
Nicholas Bernardo
David Betts

Donald Betts
Michael Blais
Lindsey Boeschen
Jessica Bolyard
Sara Bosh
Patrick Boudreau

Kerri Bowyer
Blake Bradbury
Richard Bravoco
Michael Brescia
Michael Brunton
Anna Buckman

Timothy Buckman
Rachael Bullock
Amanda Butler
Amanda Byrne
Tanya Callalhan
Rod Cameron

Kristin Cardile
Tracey Cardile
Matthew Carroll
Nicholas Casadonte
Keya Cash
Mary Casper

Richard Cavender
Daniel Chalifour
William Chapman
David Charette
Brandon Christensen
Patrick Christopher

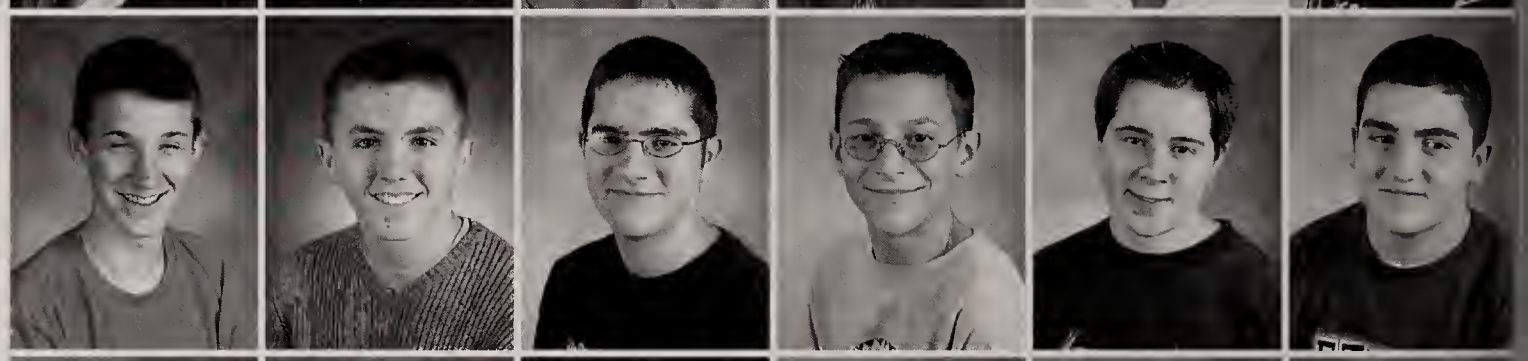

Robert Connolly
Dennis Connor
Sean Consoletti
Ashley Conti
Sarah Cotter
Ashley Cullen

Andrew Cunniff
James Daigneault
Robert Dauer
Joseph DeGaetano
Cy Desrosiers
Mark DeYesso

Derek DiBattista
Michael DiRosario
Adrianna Dixon
Tiffany Dobachesky
Nichole Dohring
Alex Dolan

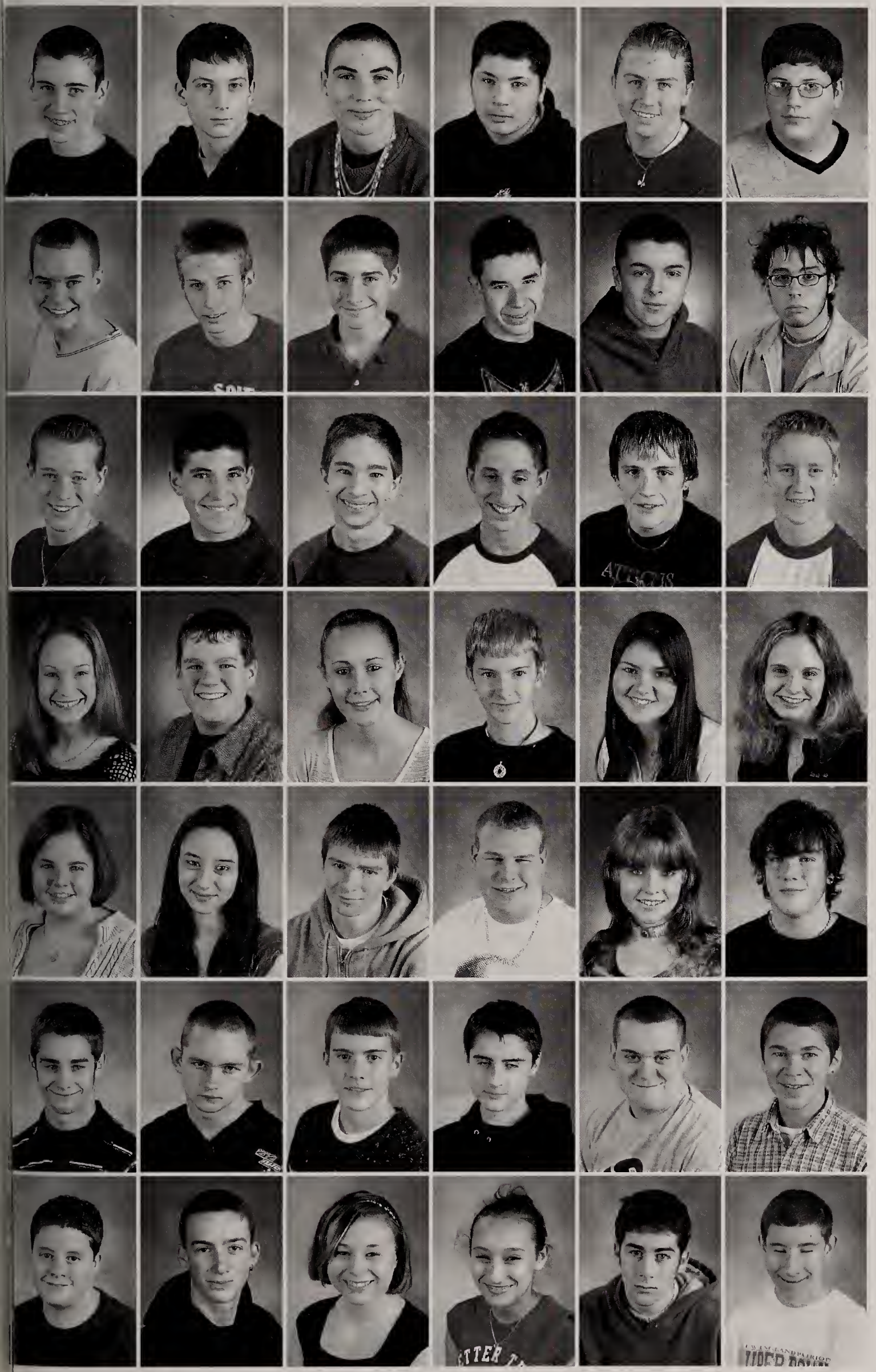

Christopher Donovan
John Donovan
Daniel Dosick
Arthur Drinkwater
Timothy Dumas
Eric Dwyer

Daniel Esdale
Daniel Fahey
Matthew Faille
Daniel Finn
Matthew Fontaine
Spencer Gaboury

Matthew Galano
David Galluzzo
David Garcia
Matthew Gatewood
Bryan Gerard
Paul Giardino

Catherine Gibson
Corey Giffin
Andria Goddard
Christopher Golding
Cheri Grant
Ashley Gray

Lindsay Gray
Ashley Gregoire
Garrett Griffin
Kyle Griswold
Tina Guerra
Ryan Hamlin

Dylan Handy
William Harfst
Thomas Harrington
Kevin Hayes
Timothy Hender
Matthew Henderson

Justin Heno
Daniel Hetu
Paige Higginbotham
Caroline Hodson
Michael Hoffman
Christopher Howell

Emily Hubbard
Samantha Hutchinson
Britni Jabbour
Anthony Jannotta
Amy Jenkins
Michael Johnson

Jarod Jolly
Nicole Jonasson
Kathryn Jordan
Elizabeth Jutras
Timothy Kaminski
Heath Kazijian

Anthony Kelley
Malachy Kelliher
Concetta King
Rachael King
Meagan Kozlowski
Thomas Langille

Allen Langlois
Gregory LaPlant
Matthew Latino
Seth Lemire
Peter Leontie
Robert Levesque

Daniel Loche
Katelyn Lowey
Jennifer Lydon
Michael Lynsky
Brittany Manchester
Kenneth Marciano

William Marshall
Timothy Marston
Domenic Mastro
Paul Matto
Timothy Mayer
Kelly McCormack

Michael McGinn
Thomas McGowan
Stephanie McKay
Ashley McMahon
Matthew Menard
Andrew Milks

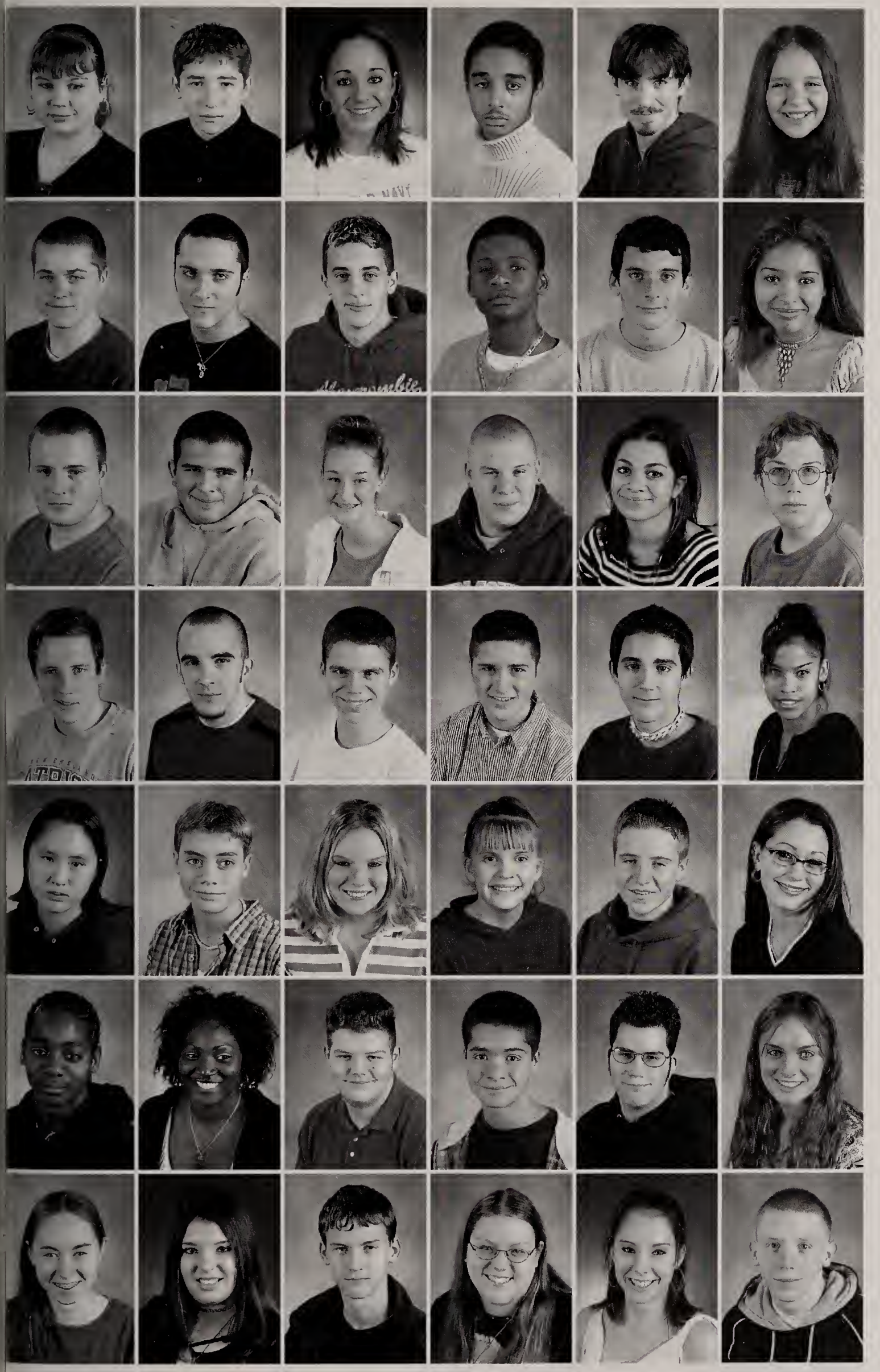

Cierra Morel
John Morgan
Vanessa Morrissette
Luis Mota
Scott Muggle
Micaela Mugrage

Joshua Newman
Michael Nowell
Marc Oldford
Dominic Omari
Daniel O'Neill
Diana Ortez

Corey Oster
Jason Pacheco
Jennifer Palumbo
Robert Paquette
Cristine Pardo
Nathan Peavey

Dustin Perkins
Jeffrey Perkins
Jayson Peterson
Michael Piasecki
Joseph Plante
Melanie Plaza

Kim Pleau
David Pothier
Dawn Richardson
Sarah Riendeau
Thomas Rizzo
Katie Roberts

Aaron Robinson
Ashley Robinson
Derrick Robinson
Aaron Rojee
Kyle Ross
Brianna Rozak

Frances Rubino
Samantha Sandy
Kevin Sanford
Jenna Santoro
Amanda Santos
Brian Sequin

David Severin
Kevin Shepard
Jaime Silva
Ryan Silva
Kolby Simmons
Tyler Simons

Kayla Southwick
Sean Sprout
Daniel Spulecki
Brandon Stanley
Katelyn Stokinger
Clinton Taksery

Jeremy Taylor
Katlyn Thibodeau
Keith Thurber
Beth Tobey
Peter Twombly
Jeremy Tyarks

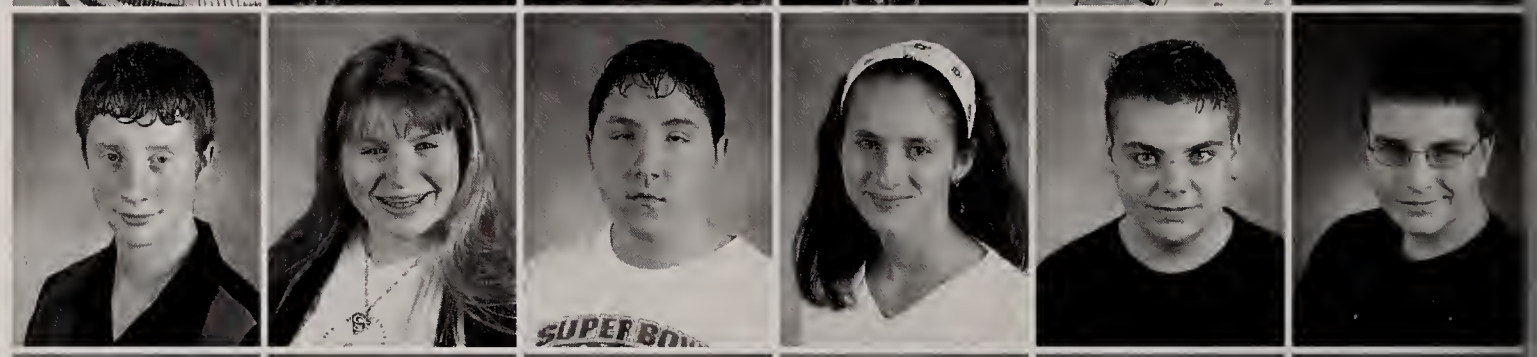

Ashley Udell
Jeffrey Valanzola
Michael Verpaelst
Matthew Viau
Rory Visser
Peter Vogt

Katelyn Walls
Casey Walsh
Kelly Ward
Andrew Wasnewsky
Jillian Wasnewsky
Daniel Whalen

Allison White
Eric Wilhelm

Michael Williams
Mark Zacchilli

Camera Shy

Christopher Carlow
Bruce Flanagan
Jessica Kelly
Jake Legge
Jennifer Martin
Miles Sandberg
Jonathan Silva
Bryant Tyo
Joel Waitkevich
Christopher Werner

Class of 2006

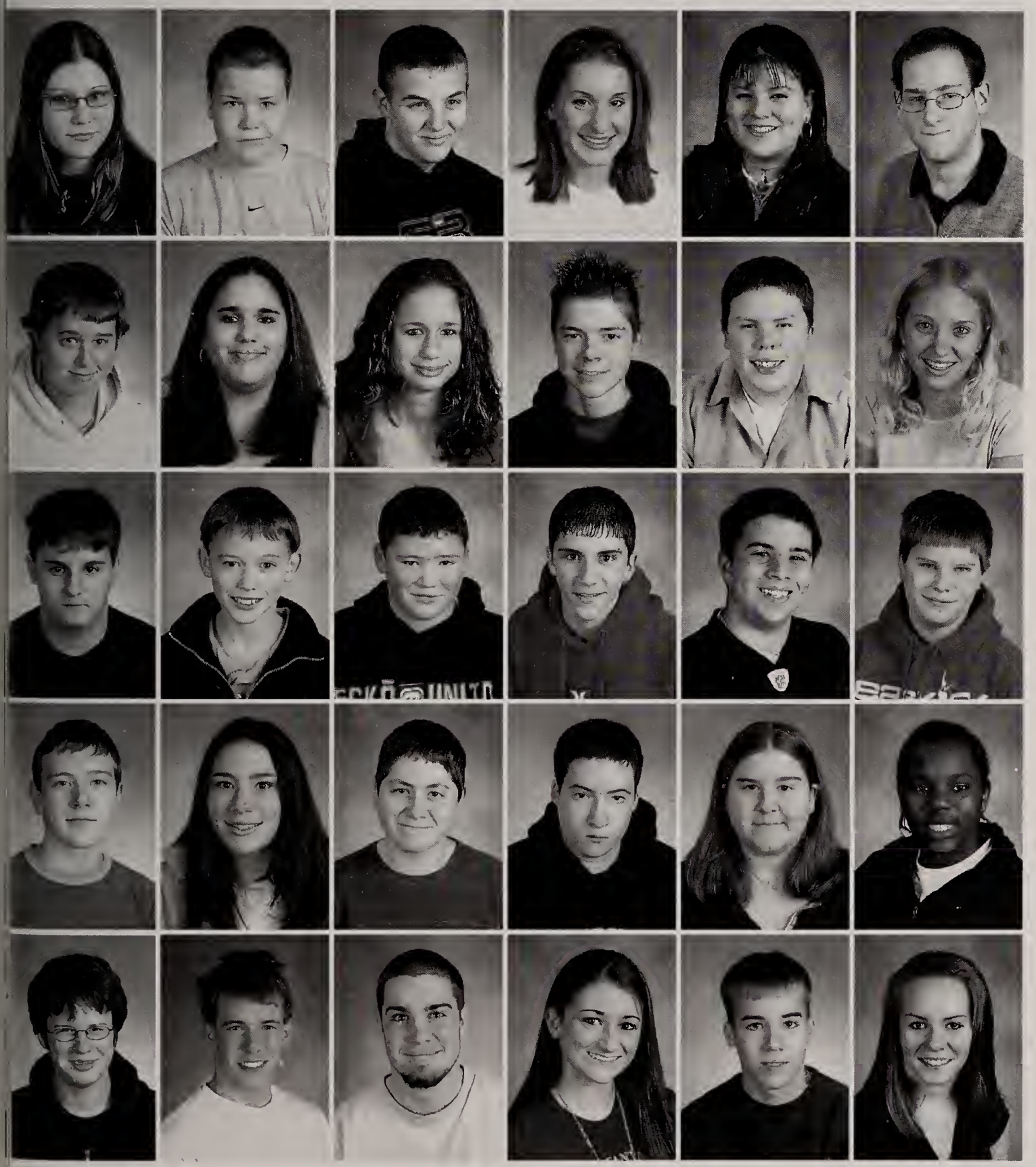

Lea Abel
Justin Adams
Jonathan Adler
Alyssa Anastasia
Felicia Anderson
Mark Anderson

Timothy Anderson
Megan Angenete
Rose Angenete
Michael Armitage
Nicholas Arthur
Melissa Bastien

William Belmont
Brian Bigelow
Jeremy Bishop
Travis Blauth
Clayton Boss
Jacob Bouchard

Nicholas Bouchard
Renea Bouchard
Matthew Bravo
Michael Brizzolara
Kara Brooks
Justin Brown

Michael Brown
Richard Burgess
Colin Byrne
Lisa Caldwell
Lukas Callahan
Melissa Callahan

Alice Carmichael
Jennifer Carpenter
Danielle Carr
Russell Caseley
Ashley Cavalieri
Jonathan Christensen

John Cicchetti
Giancarlo Collado
Michael Collari
Terra Coonce
Meagan Corcoran
Bradley Crandall

Nicholas Cugini
Rachelle Currie
Molly Davidson
Derek Davis
Richard Deeb
Daniel DeForest

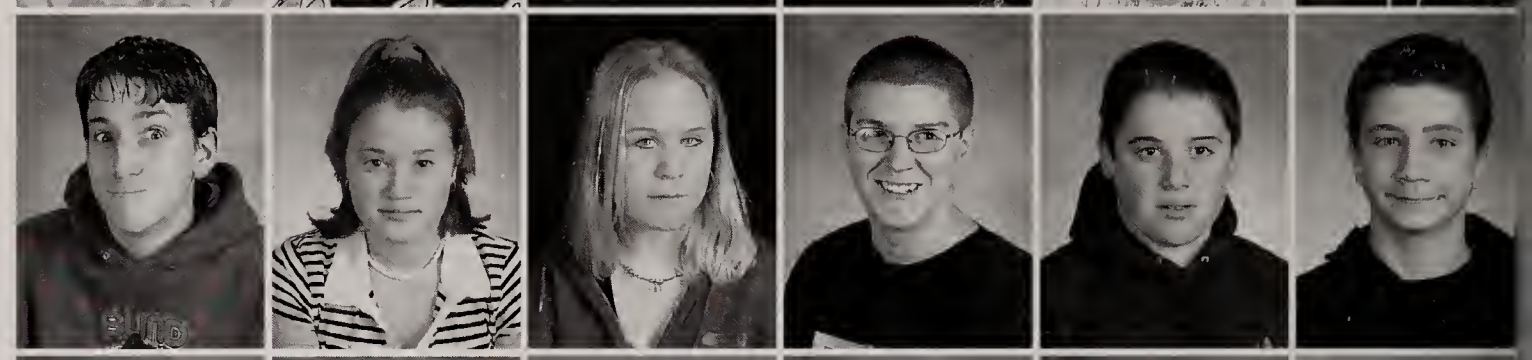

Julie Deleo
Amanda Dellea
Robert DeMarco
Ben DeMauro
Christian Desirey
James DeSisto

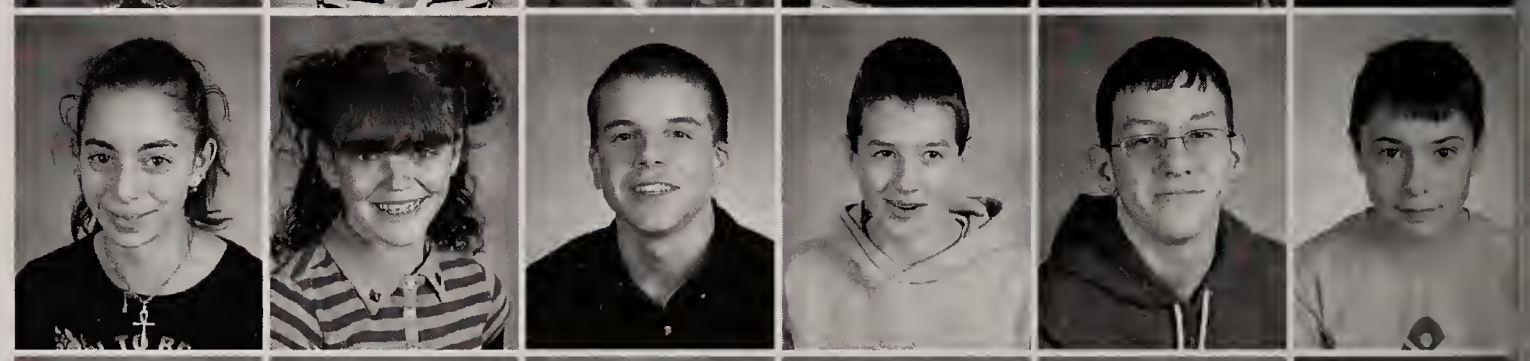

Maryanna Devlin
Steven Doherty
Lindsey Donahue
Michelle Donnelly
Jessica Driscoll
Christopher Duarte

Tiffany Dufault
Alyson Dugan
Nicholas Dunham
Jason Duval
Thomas Elliott
Brandy Emery

Andrew England
Kaileigh Erickson
Holly Fiorio
Erinn Fitzgerald
Zachery Fontaine
Amanda Fowler

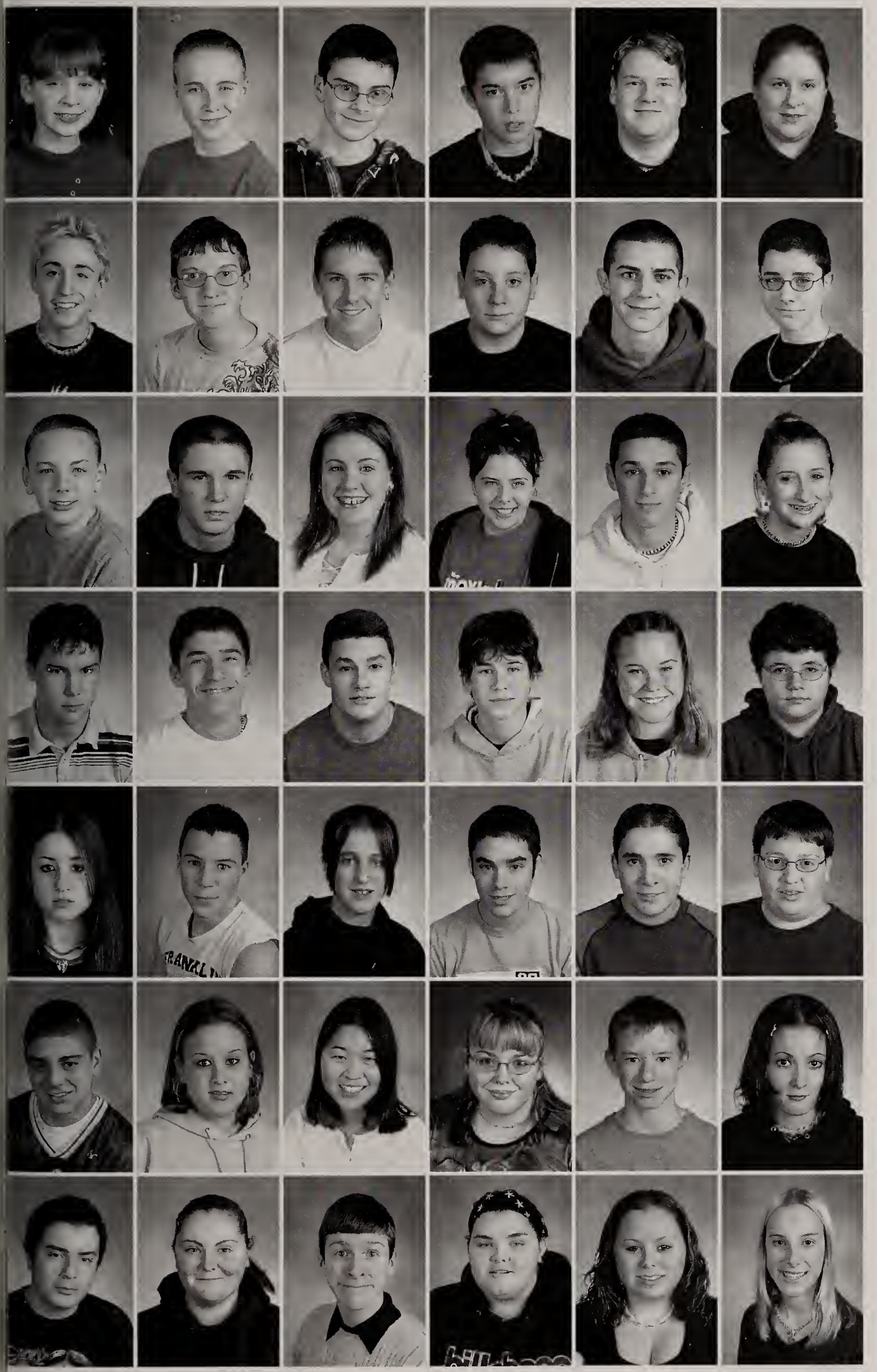

Jessica Fredericksen
Andrew Frederickson
Edward Freeman
Matthew Gallagher
Peter Garland
Jessica Godfrey

Paul Golden
Daniel Gottlieb
Gregory Goudreau
Alexander Greene
Philip Ham
Francis Harper

Frederick Hart
Joseph Hart
Jillian Heaslip
Cathy Houlihan
Stephen Huling
Kelly Hutt

Andrew Jackson
Steven Jannell
Paul Janson
Charles Jette
Kaitlyn Johnson
Michael Johnston

Samantha Jordan
Michael Josselyn
Christopher Jutras
Joseph Kalalas
Andrew King
Anthony King

Jared Kuffrey
Jenee Lachapelle
Melissa Landry
Jennifer LaRosa
Jeffrey Letizia
Stephanie LeVierge

Anthony LoBello
Stephanie Lowe
Jared Madden
Ashley Mahoney
Sarah Mahoney
Carolyn Maloney

Shane Manigan
Ashley Martin
Martin Martinez
Scott Masterson
Robert Mathieu
Jennifer Mault

Jason Mayhew
Aaron Mazzulla
Jacob McClellan
Gregory McDonald
Katelyn McGlashing
Adam McKeon

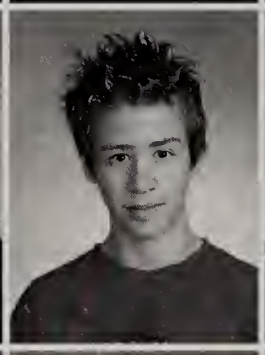

Kayleigh Michaud
Corey Miller
Nathaniel Mitsmenn
Lauren Moore
Cortney Moreau
Benjamin Morse

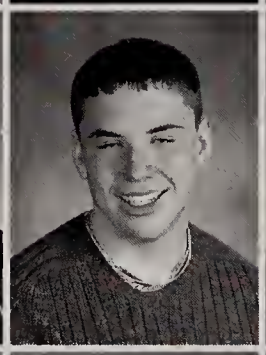

Kimberly Mosher
Michael Mosher
Ashley Mulkern
Tiffany Mullins
Michael Murphy
Brittany Notturno

Michael Noviello
John Papirio
Matthew Paquin
Kayla Parenteau
Jeremy Paulin
Emilia Payne

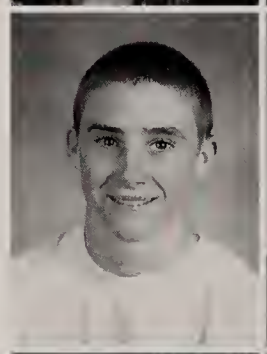

Christine Peck
Jessica Perkins
Jason Phillips
Brian Phinney
Ashleigh Picciandra
Carla Poirier

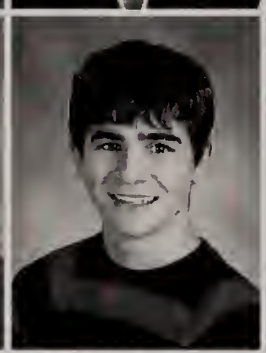

Antonetta Proulx
Joseph Pruell
Amanda Radzwill
Ian Read
Alyssa Rice
Kristin Richardson

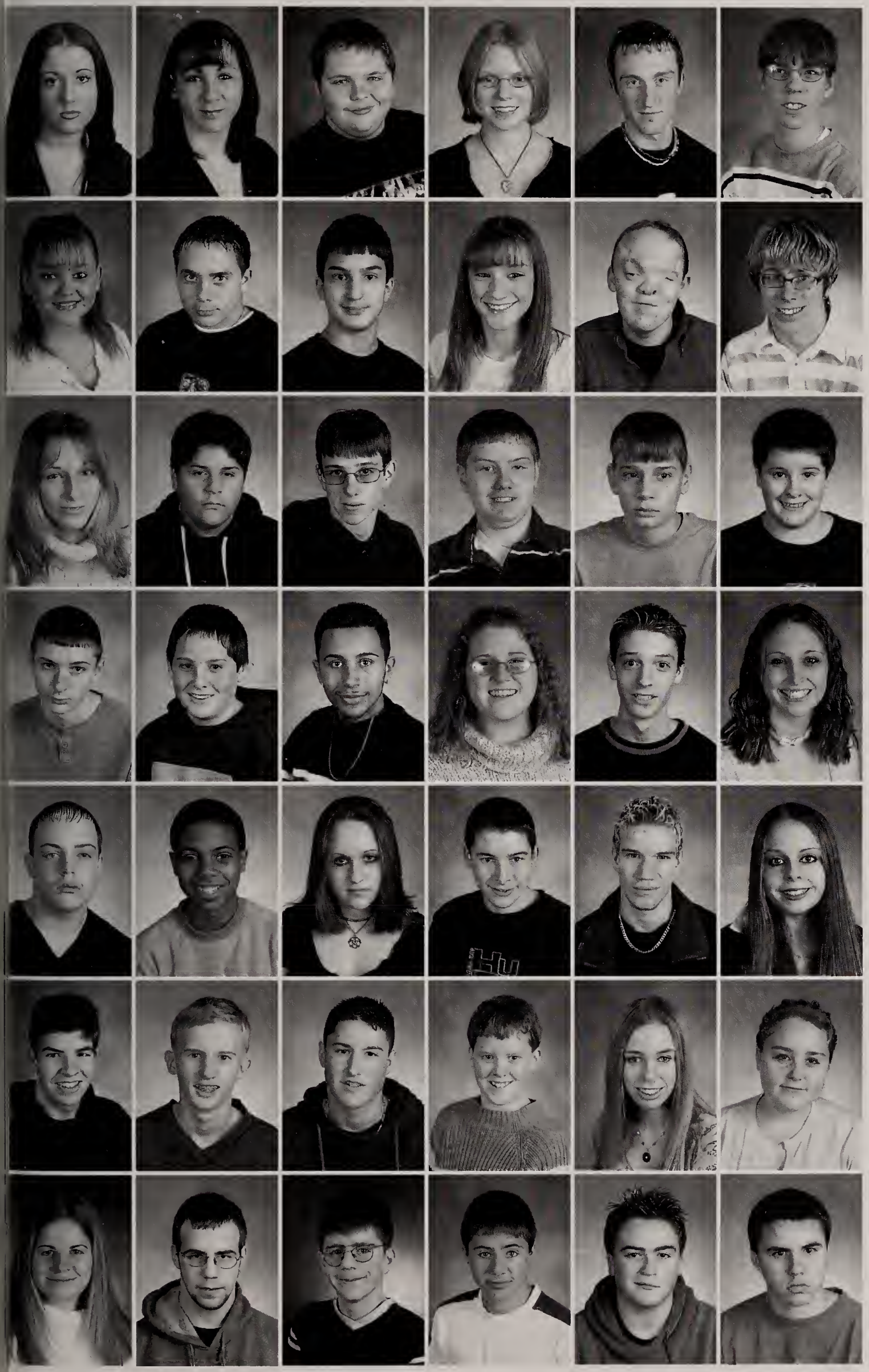

Julianne Riley
Kayla Riley
Robert Ringuette
Laura Robinson
Jeremiah Robitaille
Kyle Rock

Keri Ryder
Joshua Saucier
Ethan Savickas
Kasey Sawicki
Joseph Shea
Eric Silva

Andrea Smith
Matthew Soler
Thomas Sova
Edward Spencer
Eric Stobbart
Sean Stockbridge

Andrew Stott
Branden Sweeney
William Swenson
Tania Swieder
Benjamin Taddeo
Danielle Taddeo

Fred Tatro
Joseph Tavares
Kristin Tedeschi
Justin Thompson
Mark Thompson
Samantha Tomlinson

Jason Troyanos
John Turner Jr.
Matthew Vaillancourt
Samuel VanBlarcom
Jacquelyn Varin
Amanda Verge-Sirois

Robynne Vieira
Brandon Warcup
Jeffrey Wasserman
Ryan Watson
Micah Weaver
Michael Webb

Melissa Whalen
Vanessa White
Kristina Whitten
Elizabeth Wieland
Andrew Wilkinson
Elizabeth Williams

Emily Zielinski
Hailey Zilch

Camera Shy

Molly Baker
Robert Castellanos
Kimberly Cullen
Michael Cullen
Nellie Gammer
Matthew Labate
Margaret Lannan
Devin McAllister-Gray
Samuel Miller

Spanish Club

Freshman-Sophomore Semi Forma

EXIT

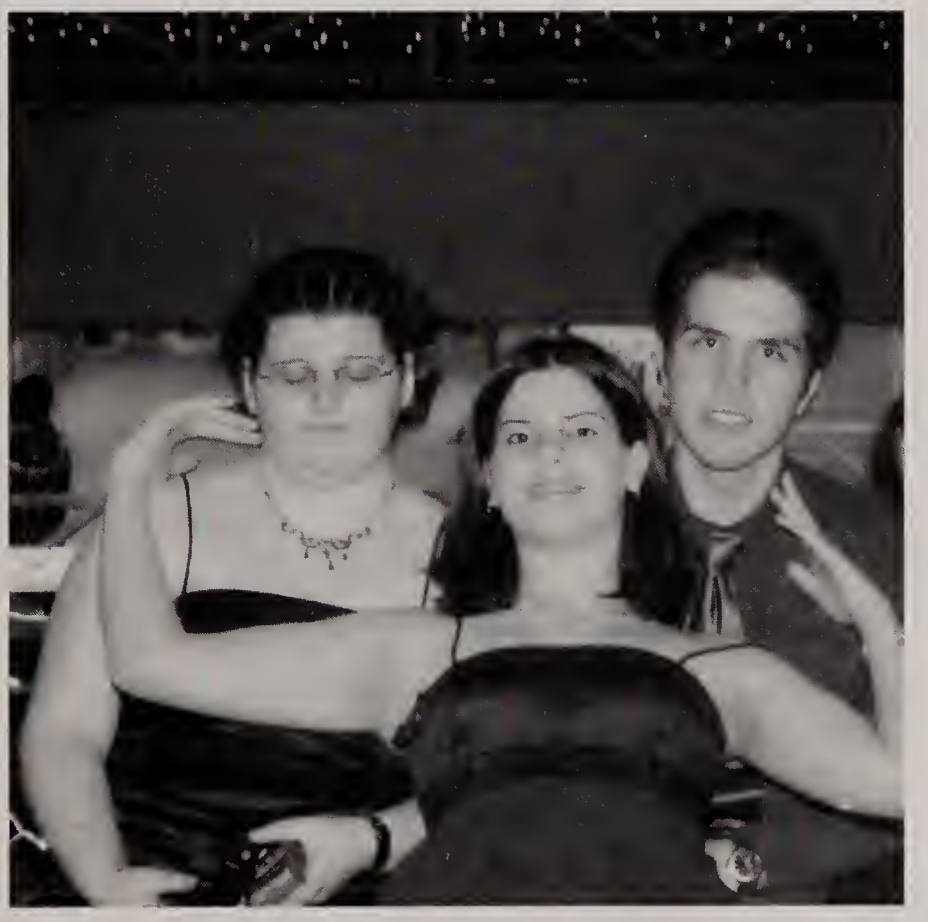

Gold Medal Winners

Accounting: Christine Macedo

Advertising Design: Caitlin Cashel

Auto Service Technology: Kevin LaPan

Cosmetology (Over 500 Hours): Rebekah DeSimone

Cosmetology (Under 500 Hours): Christina Tiza

Electronic Applications: Darin Casbarra

Electronics Technology: Eric Brescia

Food & Beverage Service: Adam Storey

HVACR: Kevin Doherty

Internetworking: Corey Bertram

Office Computer Applications: Justine Gendron

Pre-School Teaching Assistant: Kate Lowey

Robotics & Automated Technology:
Chris Cook & Mike Shade

Nail Care: Diana Sirois

Team Works: David Picard, Greg Brovelli, Shawn Webb, Scott Gauthier

Silk Screen
DTP

Silver Medal Winners

Accounting: Laura Howe

Auto Machine Shop: Nadine Coates

Cabinetmaking: Brian Bujold

Computer Maintenacne Technology: Kevin Andrews

Desktop Publishing: Eric Shea

Electronic Applications: Kelly Martel

Electronics Technology: David Couture

First Aid/CPR: Nichole Dwyer

Food & Beverage Service: Jaymes Anderberg

Graphic Communications: Mark Zacchilli

Internetworking: Richard DeTerra

Pre-School Teaching Assistant: Shannon McKeon

Robotics & Automation Technology: Jonathan Newell & Christopher Herget

2002-2003 Skills Officers

Jaylene Anderson
Alyssa Burstyn
Catherine Cummings
Kevin Doherty
Nichole Dwyer
Sara Dunnebier
Corey Gray
Danielle Keiser
Valerie Labrecque
Jennifer McDaniel
David Picard
Kayla Southwick
Susan Tingley
Haley Waznis

Bronze Medal Winners

Accounting: Kyle Callahan

Auto Machine Shop: Sean Maycock

Basic Health Care: Elizabeth Bouldry

Computer Maintenacne Technology: Jon Crawford

Cosmetology (Under 500 Hours): Crystal Bailey

Desktop Publishing: Peter Vogt

Electronic Applications: Ryan Silva

Graphic Communications: Jesseanne Norton

Internetworking: David Taylor

Pre-School Teaching Assistant: Susan Tingley

Robotics & Automation Technology: Ryan Cauble & Eric Bowyer

Senior Shops

Auto Body

Steve Faria and Melissa Reis

Automotive Technology

Left to Right: Derik Hyland, Kevin Dickson, Tania Mullins, Kevin LaPan

Carpentry

Left to Right -
Back Row:
Dan Harrington
Kevin O'Connell
Krystal Perry
Melissa Courtemanche
Front Row:
Shawn Webb
Seth Gaboury
Doug Barr
Brian St. Martin

Cosmetology

Left to Right - Back Row:
Danielle Cormier, Amanda Cavagnaro, Michelle Walker, Diana Sirois, Lynn Phinney
Middle Row: Shannon Hegerich, Kathleen Gearty, Jaime Parmenter
Front Row: Rebekah DeSimone, Christine Clark, Vannessa Buckman, Amanda Huntress, Meagan Pennington

Computer Technology

Left to Right - Back Row:
Corey Bertram, Jon Crawford, Kevin Andrews, Mike Smith
Front Row: Pat Lipnicki, Carrie Griffin, Jeff Connolly

Culinary Arts

Left to Right
Back Row:
Kerry Commerford, Nicole Lafleur, Sheena Persinger, Steve Bukoff, Haley Waznis, Ryan Shuman
Front Row:
Sean Garron, Danielle Keiser, Brian Pelrine, Kristine Hobbs, Adam Storey

Early Childhood

Left to Right
Back Row:
Susan Tingley, Ryan Kellarson, Danielle Fortier, Ryan Magliocca, Jen Young, Shannon McKeon
Front Row:
April Dullea, Teresa Rooney, Kaitlin Doherty, Marianne Twombly, Amy Flaherty

Electrical

Left to Right - Back Row:
Joe Thibodeau
Matt Ciccariello
Mike Brossi
Anthony Farnsworth
Front Row:
Nate Wilanson
Cathy Cummings
Josh Brown
Scott Gauthier

Electronics

Left to Right - Back Row:
Andy Maloney, Brett Miller, Adam Keniston, Nick Valverde, Eric Brescia, Andrew Tracy
Middle Row: Ed Alger, Matt Crawley, Jeff Proost, Jeff Grenon, Mike Shade, Greg Metro, Chris Cook **Front Row:** Ben Juskiewicz, Kathleen McLaughlin, Kelly Martel, Seth Hagerty

Facilities Management

Left to Right - Back Row:
Dan Woods , Dennis DeForest
Jeff White, Brian Benson, Kyle Patzer, Ryan Mulhall
Front Row: Tim Bussiere, Matt Lorditch, Leanne Carroll, Melissa McDonough, Thad Somoza

Graphic Design and Publishing

Left to Right - Back Row: Kate Carlow, Eric Shea, Linsey Roderick, Jen McDaniel, Stephanie Busch, Jeanette Perkins, Mike Lane, Donald Gilboy
Front Row: Heather Snow, Sara Miller, Amanda Standing, Caitlin Cashel, Chelsea Nye, Lauren Girouard

Human Services

Left to Right :
Corey Graveline
Krystle O'Connell
Jessica Ferrrara
Kelly Burke
Matt Glaude

Heating, Ventilation, Air Conditioning & Refrigeration

Left to Right - Back Row:
Kevin Doherty, Mike Ficco, Shaun Gardner, Dan Webber
Front Row: Tom Ciccariello, Peter Hinkley, Steve Schauerte, Tim Cannon

Machine Technology

Left to Right:
Matt Gregoire
Candance Newan
Dan Brady
Kim Robinson

Marketing - Computer Information Systems

Left to Right - Back Row:
Nick Connolly, Justine Gendron, Laura Howe, Kyle Johannessen, Amanda Grupposo, Jenny Kennedy, Lynne Hunchard, Nicole Rook, Liz Ceruti
Front Row: Ashley Bemis, Laura Bastow, Caitlin Lambert, Dan Morreale, Emily Devlin

Medical Careers

Left to Right - Back Row: Jessica Garrity, Wendi Howe, Vanessa Newman, John Folkwein, Brian Labonte, Raul Delgado, Steve Parris **Middle Row:** Anita Ouimet, Jamie Levesque, Sara Levesque, Amanda Ouellette, Liz Bethoney **Front Row:** Kellie Dugan, Brittany Buffone, Tina Mucciarone, Jessica Ferns, Valerie Labrecque

Plumbing

Left to Right - Back Row: Wayne Johnson, Adam Gregoire, Greg Szafir, Phil McRae **Front Row:** Daman Augustine, Greg Brovelli, Rich Pieroway, Jake Miranda

two thousand and three two thousand and three two thousand and three

A Midsummer Night's Dream

May 15, 2003

Junior-Senior Prom

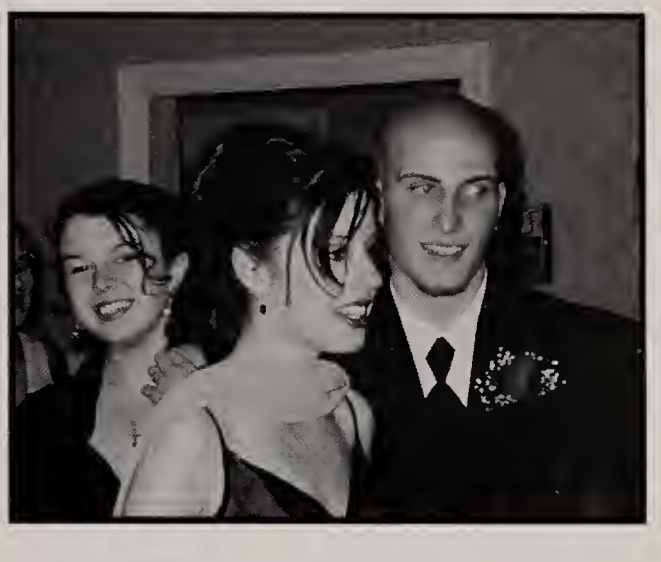

Prom 2003

Class of 2003 Prom Court

Left to Right:
Prince Andy Maloney, Prince Wayne Johnson, King Adam Keniston, Queen Kim Robinson, Princess Brittany Buffone, Princess Susan Tingley

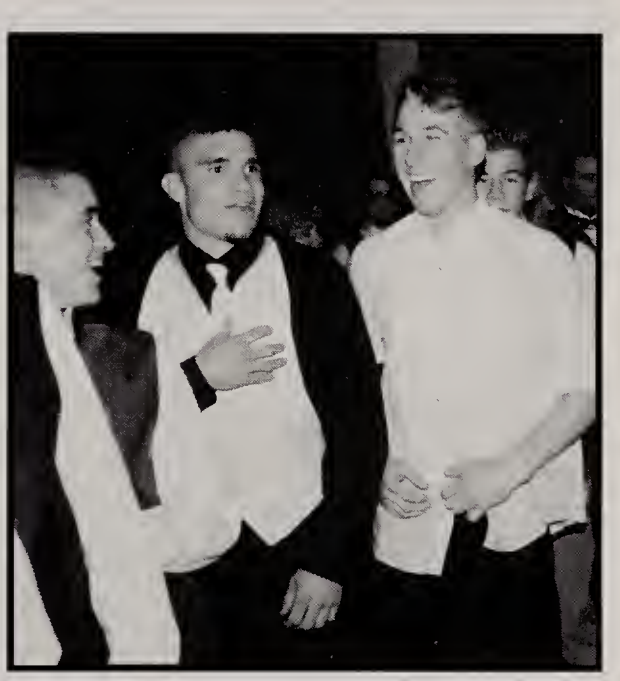

Class of 2004 Prom Court

Left to Right:
Prince Bill Grossi, Prince Tom Mulvaney, King Jared Hickman, Queen Cristina Russo, Princess, Nicole Maigret, Princess Rachel Nadile

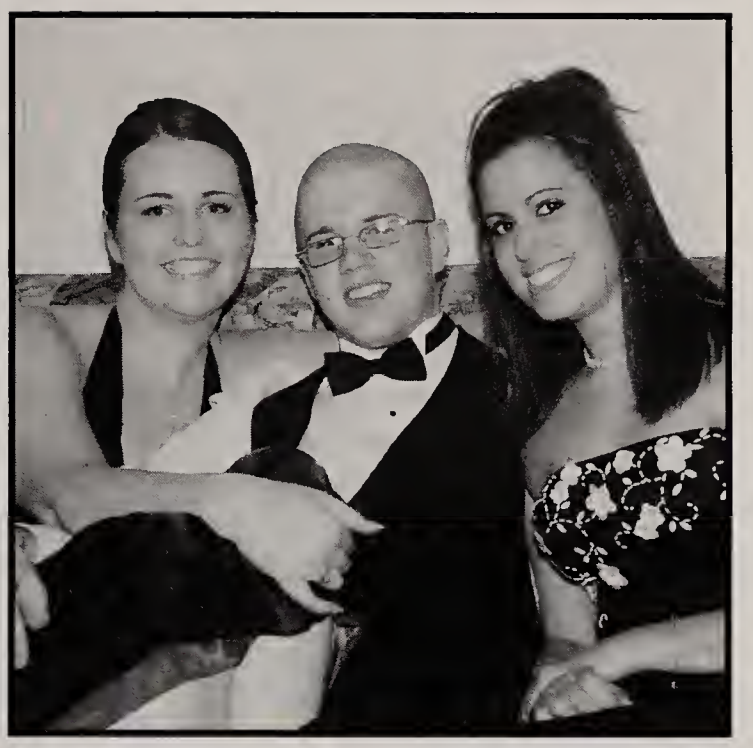

Senior Class Trip

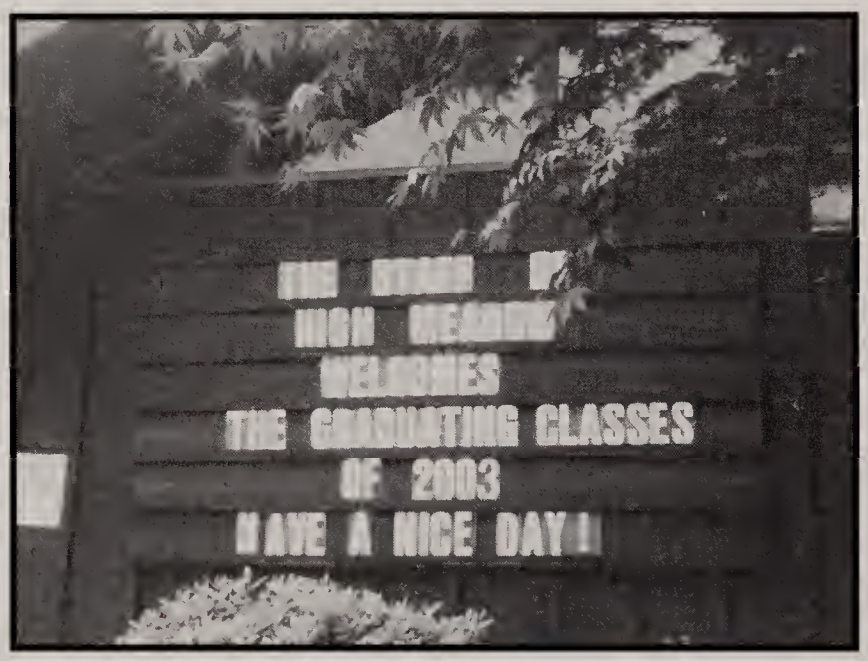

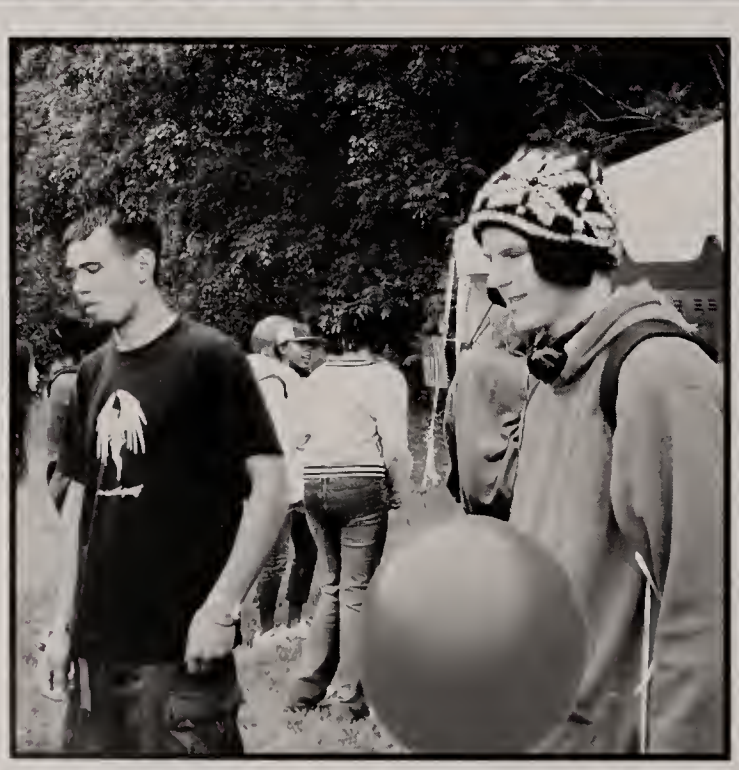

High Meadow

I USED TO
HAVE TROUBLE
FINISHING THINGS
BUT NOW I

487

TOMMY
HILFIGER

Triple 5 Soul

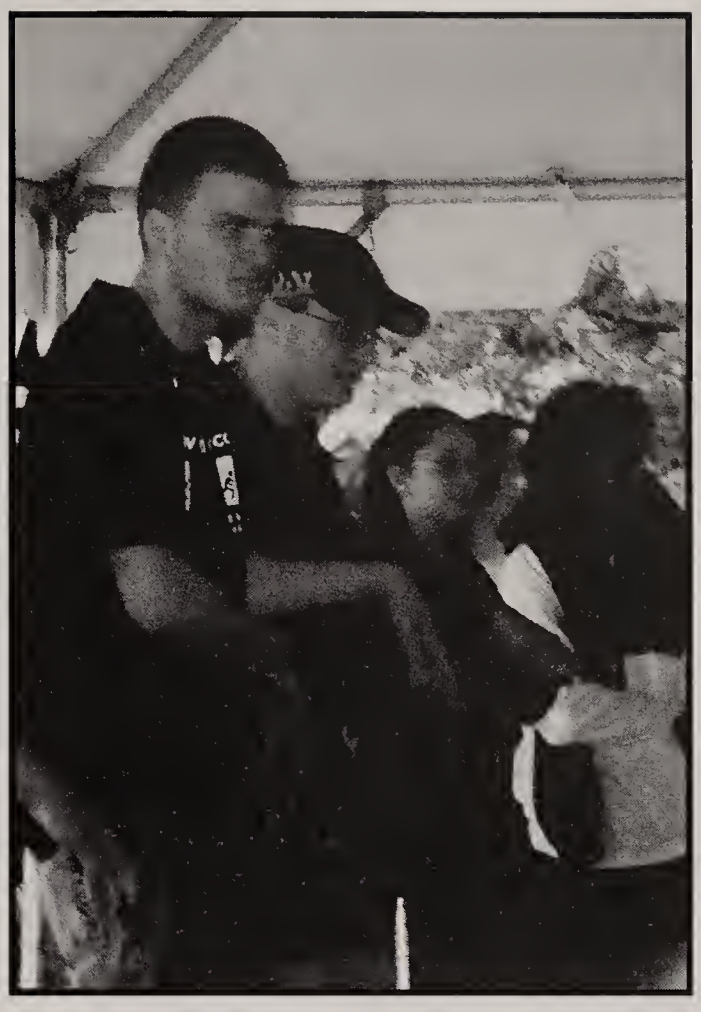

Senior Class Trip

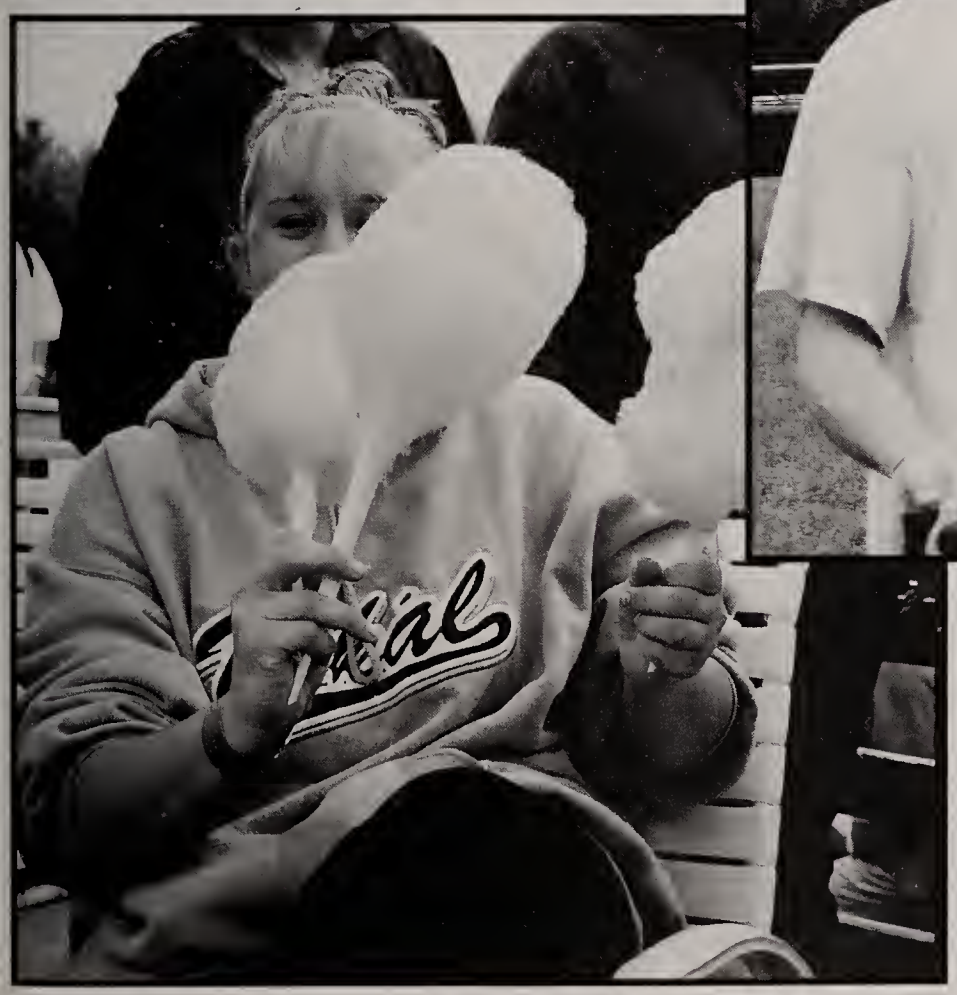

May 22, 2003

Messages

SARAH COTTER, You're doing great! We are truly so proud of you and all your accomplishments. You go girl! Keep reaching for *The Summit*. We love you, Dad, Mom & Little Sister Courtney

DAVID COUTURE, Congratulations on an outstanding year! Mom

DAVID COUTURE, We couldn't have done it without you – Mr. Garrett, Mrs. Velazquez, Miss Gideon

DAN DeBAGGIS – We are very proud of your accomplishments in school. Even more so we are so very proud of you being your own person. You are so very much loved. Andrea, Andrew, John, Jeff, Mom & Dad

JESSICA FERNS, It is difficult to put into words how proud I am of you! You have accomplished many things in your short life. I know that you will make a wonderful nurse. I love you, Mom

Congratulations DAN GOTTLIEB on a great 1st year at Tri-County. Loved your sports, loved your grades. Mom, John & Tim

DERIK HYLAND – All your hard work paid off and you've graduated! We are all very proud of you. Love, Mom, Dad, Shawn, Kerry & Russell

JOHN KALLIAVAS, John Z, madly! Yo Momma

RYAN KELLARSON, Congratulations, we are so very proud of all of your accomplishments and will always be proud of you. Good luck at Wheelock. Love, Mom & Dad

PATRICK LIPNICKI, I thought this day would never get here. Congratulations Patrick, we are very proud of you. With love, Your Family

TINA MUCCIARONE, Congratulations on all your accomplishments. We're so proud of you. Chase your dreams; follow your heart and you will succeed in having a successful future. We love you! God Bless! Mom and Dad

Messages

TINA MUCCIARONE, Tanti aguri! Quanto potessi di stare da voi. Buona fortuna! Noi ti vogliamo tanto bene. Nonna Michelina and Nonno Pep

TINA MUCCIARONE, You've worked so hard to achieve some of your goals, continue and you will achieve the rest. Congratulations and best of luck. God be with you. With all our love, Meme and Pepe

TANIA MULLINS, Congratulations! We knew you could do it. We are very proud of you. We all love you. Good luck in the future, and lots of happiness. Love, Mom, Dad, Tab & Tiffy

Congratulations and good luck to the Class of 2003. MICHAEL MURPHY, Keep studying and your own graduation will be here before you know it! Love, Mom & Dad

AMANDA OUELLETTE, We are so proud of you. May you stay on a path that will bring you happiness and the blessings life has to offer. Love, Your Family

Dearest KRYSTAL PERRY, We are very proud of all your accomplishments, and the beautiful caring person you are. May your determination and hard work hold a bright and happy future for you. Love always, Mom & Dad

DEBORAH ROCHE, You're almost there! Keep up the good work. We love you and we're very proud of you. XOXOXO Love always, Mom and Mike

TERESA ROONEY, It was a hard road, but we knew you could do it. Congratulations. Love, Mom, Dad & Siblings

DAVID TAYLOR, A leap of faith goes a long way, thank you. Love, Mom

NICHOLAS VALVERDE, The world is your oyster! Establish goals and follow your dreams. Study well, work smart and above all, be happy. We are proud of you and always will be. Love Mom & Dad

FIRE

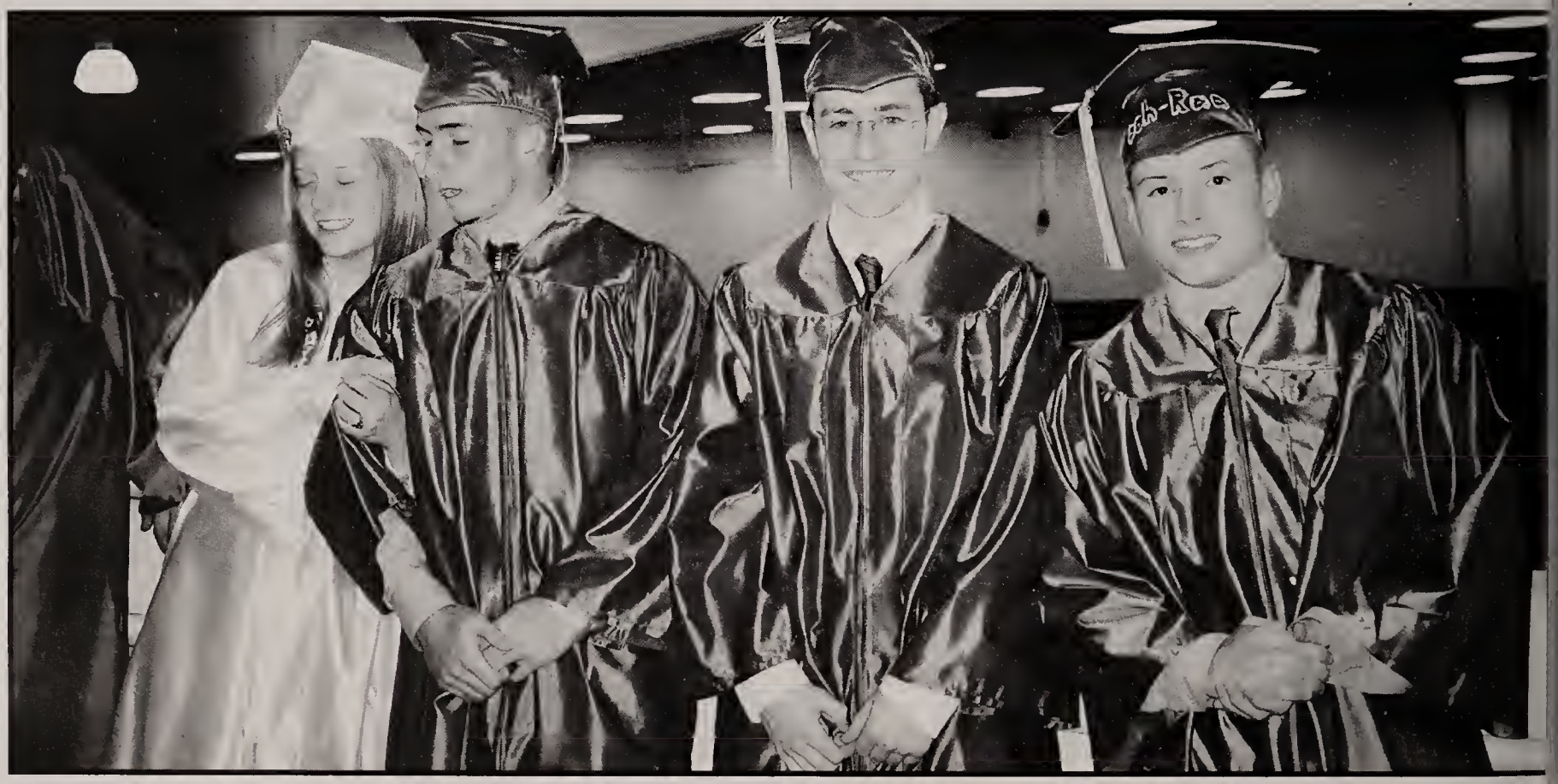
Rob

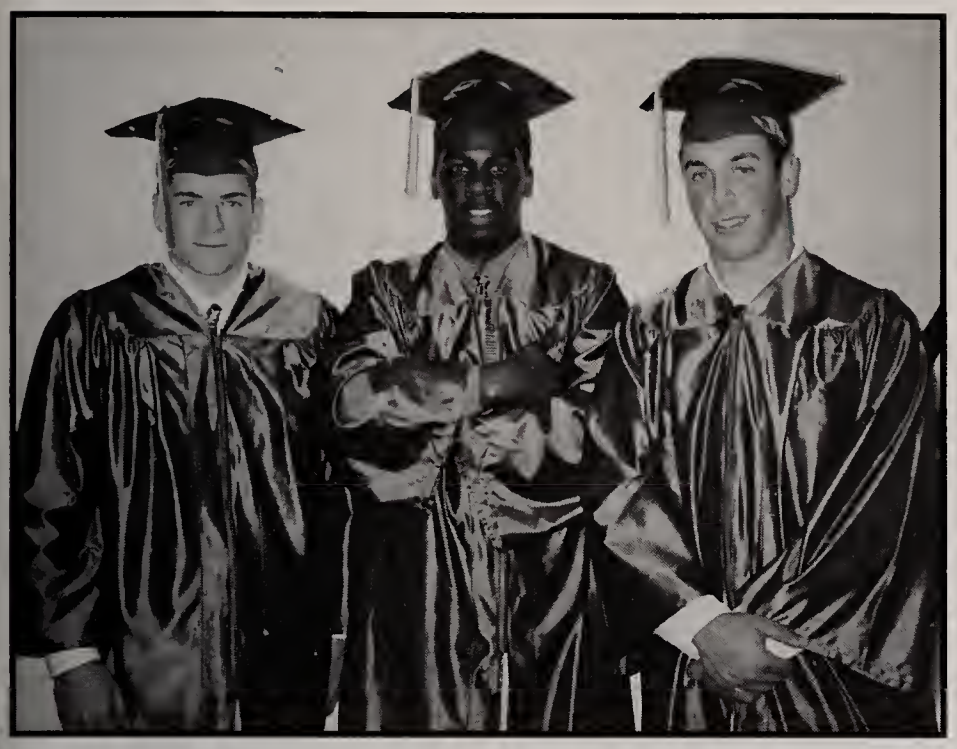

June 1, 2003

Graduation

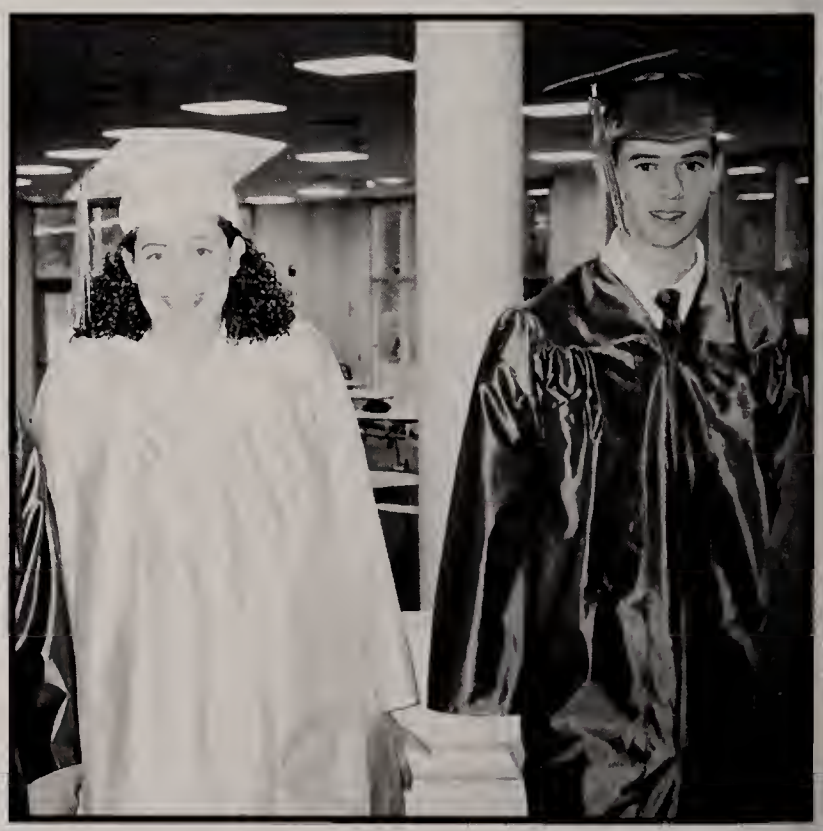

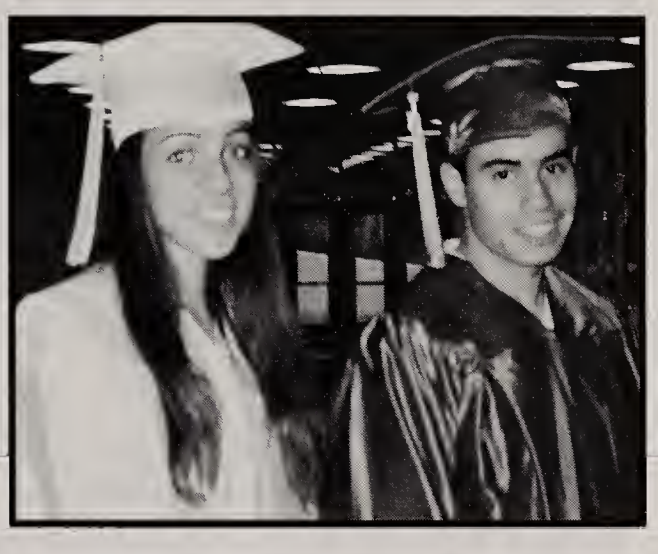

Congratulations to the

Class of 2003

Tri-County Boosters

Joe Zacchilli	*President*
Lenny Udell	*Vice President*
Jeff Maloney	*Treasurer*
Cheryl Hobbs	*Secretary*

Rob Jonsberg 2003

I hope you never lose your sense of wonder
You get your fill to eat but always keep that hunger
May you never take one single breathe for granted
And God forbid love ever leave you empty handed
I hope you still feel small when you stand beside the ocean
Whenever one door closes I hope one more opens
Promise me that you'll give faith the fighting chance
And if you get the chance to sit it out or dance

I hope you dance

I hope you never fear those mountains in the distance
And never settle for the path of least resistance
Living might mean taking chances but they're worth taking
Loving might be a mistake but it's worth making
Don't let some helping heart leave you bitter
When you come close to selling out reconsider
Give the heavens above more than just a pasing glance
And when you get the choice to sit it out or dance

I hope you dance

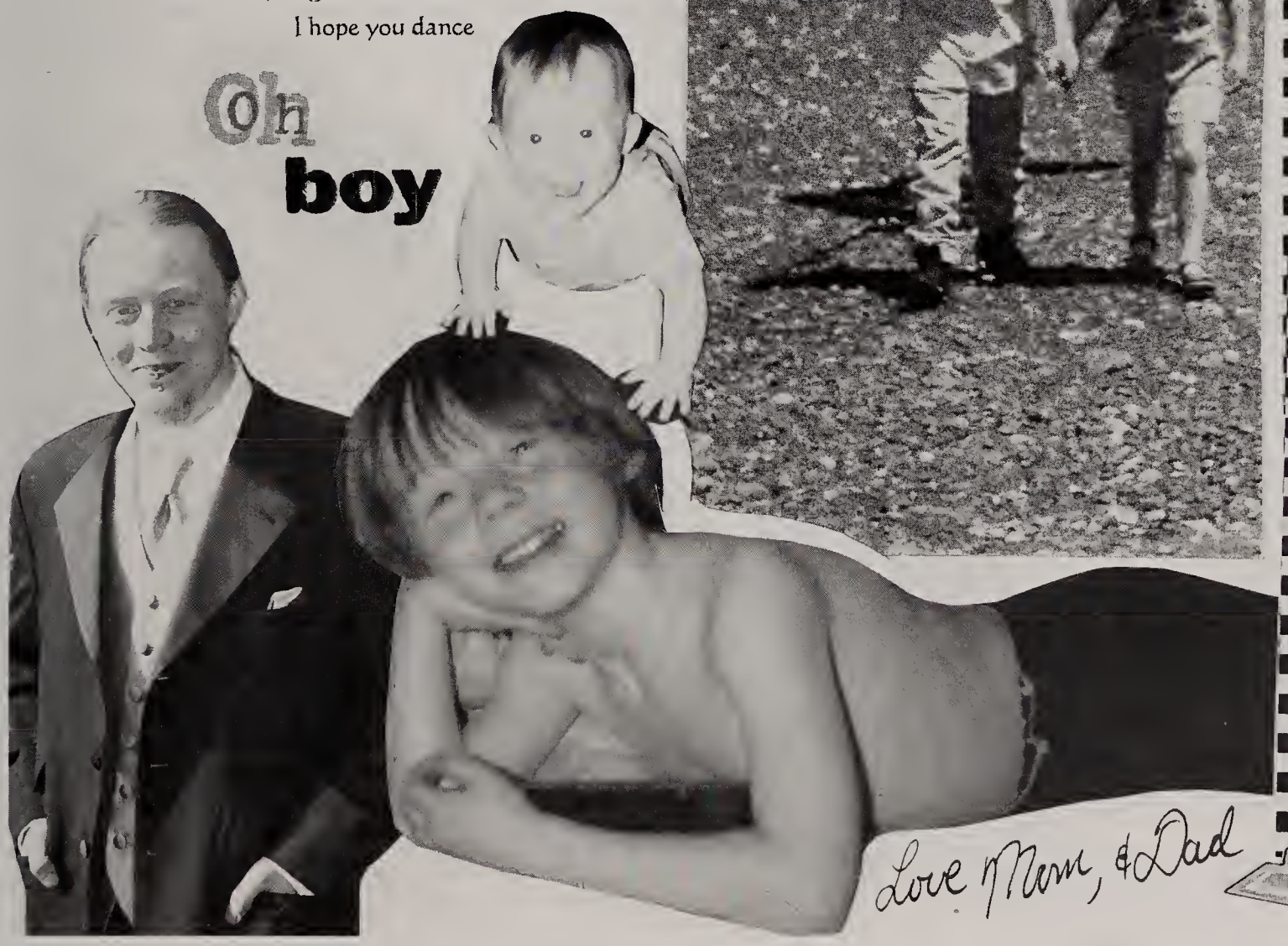

Love Mom & Dad

Brittany Leigh Buffone

Britty,
Congratulations on a job well done. We knew you could do it. We are extremely proud of you & all your accomplishments. God Bless you and Best Wishes for your future.
Love Mom & Dad
Proverbs 3: 5,6

Valerie Labrecque

Love you, Val!

Mom, Dad & Mike

Kristine Anne Hobbs

Kristine, you have grown into a wonderful adult!

We are so proud of how hard you worked to get to wher you are today! We are extremely proud of you!

Our Love, Mom, Dad and Jennifer

Adam Correnti

Adam, You made me the proudest Mom - You stood tall through tough times. Dad was watching you from above with a big smile!
My love always, Mom

Congratulations Class of 2003

Tri-County Teachers Association

Educating Tri-County Students for our future.

Rebekah L. DeSimone

Rebekah, Warmest congratulations on all your accomplishments! We are very proud of you! We hope you will always have happiness. Always remember, love never fails. We love you - Mom & Dad

Jacob Scott

Jake, It seems like yesterday you were this small. We are very proud of you and wish you all the happiness. Good luck in the U.S. Coast Guard. We love you, Mom, Charlie & Stevie

Pediatric Dental Healthcare

Specialists in Pediatric Dentistry and Orthodontics

844 East Washington St. (Rt.1)
North Attleboro, MA
508-399-8777
www.PediatricDentalHealthcare.com
www.BracesForKids.com

A Bright Smile
For A Bright Future

Paulo J. Nogueira, D.M.D.,M.S.D.
Orthodontics
Jose D. Pereira, D.M.D., M.S.D.
Pediatric Dentistry

Mariella Bonilla, D.M.D.
Pediatric Dentistry
Anthony F. Vinciguerra, D.D.S.,M.Sc.D.
Pediatric Dentistry

BEST WISHES TO THE CLASS OF 2003

Tomorrow's success rest in the hands of todays ambitious students.

Keep up the good work!

BOSE BUILT-IN visible™ Home Entertainment Systems

24 HOUR SERVICE

CUSTOM ALARM SERVICE

Employing trade school students since 1976 for the installation of:

All Types of Burglar &
Fire Alarm Systems
Home Theater &
Music Systems
CCTV - Access Control
Many Area References
Free Estimates - Insured

ADVANCED TECHNOLOGY SYSTEMS

Since 1974

23 Providence St. Mendon, MA 01756
1-800-698-8800 - www.CUSTOMALARM.com

Serving The Tri-County Area

McGrath Studios

8 Elm Street, Suite 2
Braintree, MA 02184

781-848-1922

Serving all your photography needs

Brian St. Martin

Brian, AKA Marty, our sweetest little boy. How blessed we are to have you! We are so proud that you finished! Always keep smiling and thumbs up. Love you, Mom & Dad

MILFORD CERAMIC TILE, INC.
91 EAST MAIN STREET
MILFORD, MA 01757
PHONE (508) 473-8123
FAX (508) 634-1325

Free Estimates

CONGRATULATIONS TO ALL GRADUATES!

All our installers have over 15+ years experience and are fully insured.

Tile – Hardwood – Carpet – Area Rugs – Marble – Granite – Vinyl – Laminate Flooring

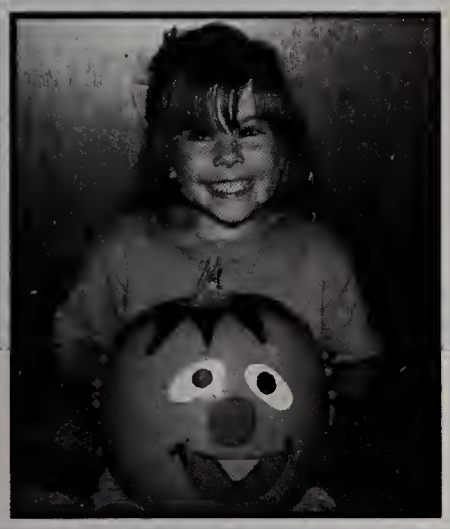

Ashley Bemis

Congratulations - We are all so very proud of you. Keep up the good work next year at college. We love you, Mom, Greg and your whole family

Gregory Brovelli

Greg:
You have always made up proud of you & never let us down. Thank you for being the good person that you are. Love, Mom, Dad & Christine

Wayne Johnson

We've watched you grow in every way. You make us proud everyday. Congratulations on all you have accomplished. Love, Mom and Dad

Susan Tingley

Susan, look at how far you've come!! You deserve a bright and happy future. We love you and we're very proud of you! Love, Mom & Dad

Teresa Rooney

Congratulations! We are very proud of you. Follow your dreams and always be happy. We love you. Love, Mom, Dad and siblings

Congratulations!
Keep Reaching
for the
STARS!!!

Best Wishes,
The Class
of 2004

Matthew Glaude

Congratulations
Matt
We are very
proud of you!
Love, Mom,
Dad & Jess

Anita Ouimet

You're my sunshine, my princess, my world. Good luck in X-Ray School. When times get rough look to Grandpa for answers. I'll love you always and forever!
Mom

Brian Pelrine

Brian - May you always be surrounded by people that appreciate your individuality and sense of humor. Good Luck at Southern New Hampshire University.
Love, Mom, Dad, Kevin, Becky & Laura

Catherine Cummings

We love you and we're very proud of you!
Love,
Mom & Dad

We want to thank the ENTIRE staff at Tri-County for their support the last four years. We are extremely proud of our daughter and her success. Through you, she accomplished more than we could ever have imagined. Her future is as bright as the sun above. We thank you all.
Fondly, David and Cheryl Hobbs

U2's humanitarian lead singer Bono visits Africa and tours Midwestern America to raise awareness and support for African AIDS epidemic relief.

Nuclear crisis arises when North Korean leader Kim Jong Il breaks a 1994 pledge with the United States not to build nuclear weapons.

Reuters/Patrick Olum/Corbis

AP/Wide World Photos

WORLD

U.N. inspectors return to Iraq to investigate Saddam Hussein's alleged production of weapons of mass destruction.

Tano Pecoraro/AP/Wide World Photos

Ahmad Al-Rubayhi/Getty Images

IRAQ

A Halloween earthquake in San Giuliano di Puglia, Italy, topples an elementary school, killing dozens of children.

China's one-child-per-family policy creates an imbalanced boy-to-girl ratio that will result in tens of millions of men finding themselves single in the year 2020.

Vincent Thian/AP/Wide World Photos

Reuters/Landov

In October, a Moscow theater siege by Chechen rebels ends in a Russian special forces raid that kills the captors and at least 129 hostages.

Reuters New Media Inc./Corbis

Thousands die as storms and floods cause billions of dollars in damage in China and many countries across Europe.

Ryan Remiorz/AP/Wide World Photos

Pope John Paul II travels to Toronto's Downsview Park in July to lead the World Youth Day vigil.

The Miss World beauty pageant leaves Nigeria after Islamic fundamentalist protest groups kill more than 100 people.

In Venezuela, an opposition strike demanding President Hugo Chavez's resignation paralyzes the country's oil exports and turns to bloodshed as Chavez supporters retaliate.

The oil tanker *Prestige* spills more than 5 million gallons of oil off the northwestern coast of Spain before splitting in two and sinking.

Former U.S. President Jimmy Carter receives the Nobel Peace Prize for his decades of work for peace, democracy and human rights worldwide.

Reuters New Media Inc./Corbis

AFP Photo/Juan Barreto/Corbis

Pepe Ferrin/Bloomberg News/Landov

Reuters/Bjoern Sigurdson/Landov

WAR ON TERRORISM

Once presumed dead, Al-Qaeda leader Osama bin Laden returns to Middle Eastern air waves with recorded anti-American threats.

Vasily Fedosenko/Reuters/Landov

Hasan Jamali/AP/Wide World Photos

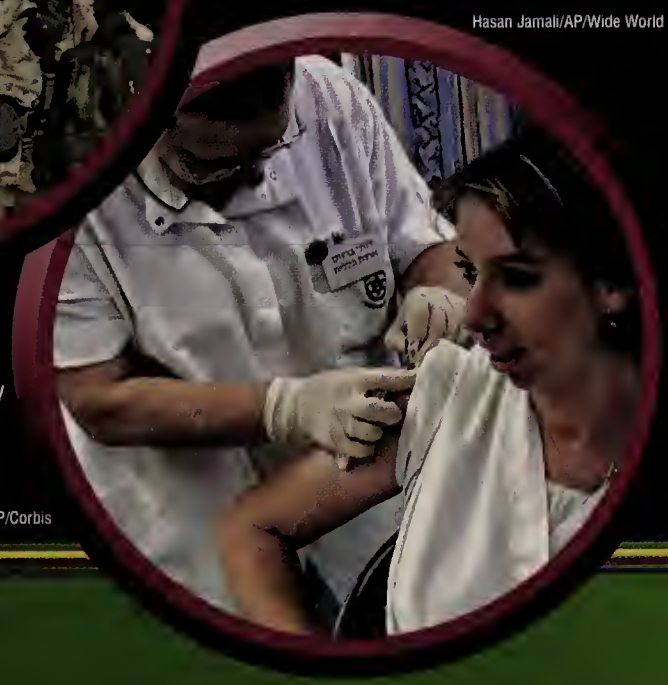

In an effort to eliminate Al-Qaeda, the United States continues its war on terrorism by maintaining a steady military presence in Afghanistan.

AFP/Corbis

Over 100 people, mostly foreign tourists, are killed in an October terrorist bombing of two nightclubs in Bali, Indonesia.

Reuters/Landov

Emergency workers in the United States and overseas receive smallpox vaccinations as a preventative measure against bioterrorism.

NATIONAL

› After being subpoenaed to testify before a Massachusetts grand jury about sex abuse among Catholic priests, embattled Boston Cardinal Bernard Law resigns.

› More than 25 states implement the Amber Alert System, which posts information about abducted children on TV and interstate signs, leading to the recovery of dozens of children nationwide.

Bourg/Reuters/Landov

Fred Prouser/Reuters/Landov

› For weeks in October, alleged snipers John Muhammad and Lee Boyd Malvo terrorize Washington, D.C., Maryland and Virginia, randomly killing 10 people and injuring three others.

› The space shuttle Columbia breaks apart on reentry into the Earth's atmosphere, killing all seven astronauts aboard.

Peter Cosgrove/AP/Wide World Photos

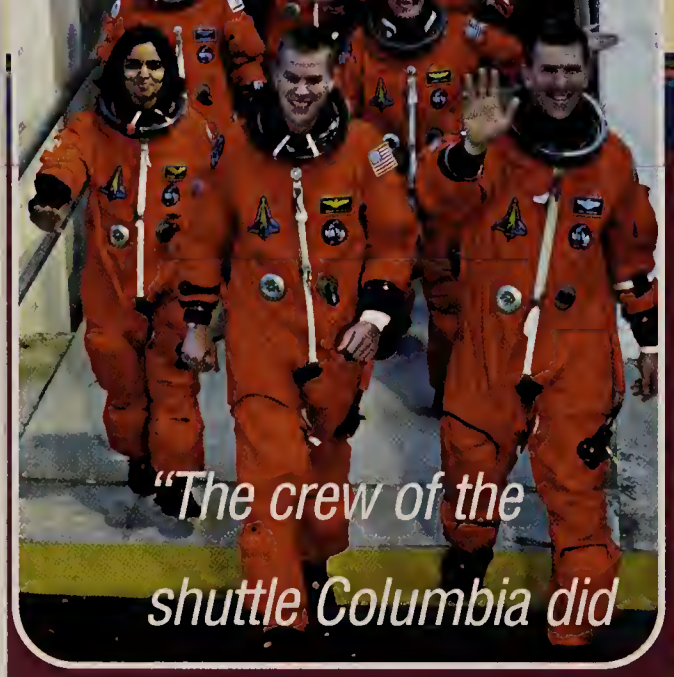

"The crew of the shuttle Columbia did not return safely to Earth, but we can pray they are safely home."

– President George W. Bush

SNIPER ATTACKS

AFP/Corbis

Gene J. Puskar/Getty Images

› On July 28, nine Pennsylvania coal miners are rescued after being trapped for three days in a mineshaft flooded with over 70 million gallons of water.

Getty Images/Artville

› Midterm elections make history as Republicans, the party controlling the White House, gain congressional seats rather than losing them.

Shawn Baldsin/AP/Wide World Photos

Rick Wilking/Reuters/Landov

Reuters New Media Inc./Corbis

John Partipilo/AP/Wide World Photos

› Several large corporations inflate profits while top executives make off with millions in accounting scandals that send shock waves through global markets.

In October, Minnesota Senator Paul Wellstone dies in a plane crash along with his wife, daughter and five other victims.

photo by Joey McLeister/Star Tribune

Sparked by summer drought, wildfires—including one set accidentally by a forlorn forest ranger—tear across the western United States.

Ed Andrieski/AP/Wide World Photos

A weakened economy repeatedly drives down interest rates and delivers retailers their worst holiday shopping season in decades.

President Bush signs the Homeland Security Act, officially creating a Department of Homeland Security dedicated to preventing terrorist attacks.

Kevin Lamarque/Reuters/Landov/AFP Photo/Juan Barreto/Corbis

AFP Photo/Oliver Berg/Corbis

9/11 ANNIVERSARY

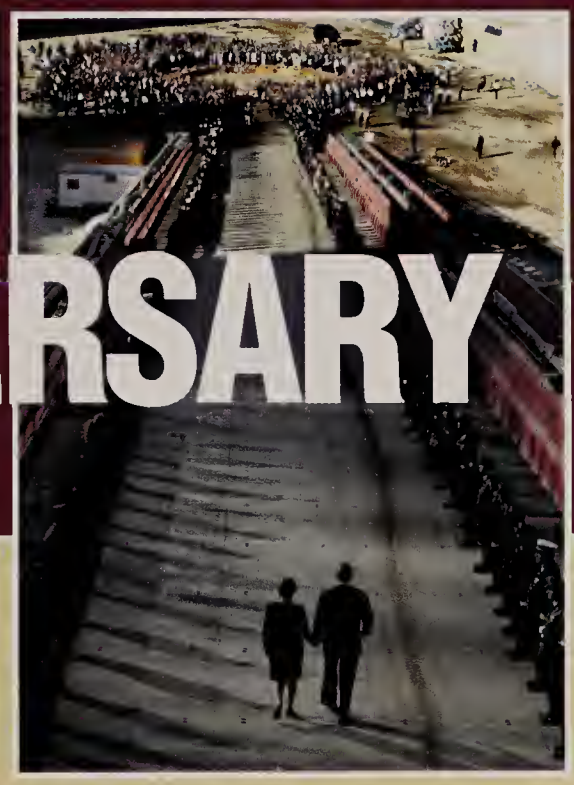

Philomena Gorentio/US Navy Photo/AP/Wide World Photos

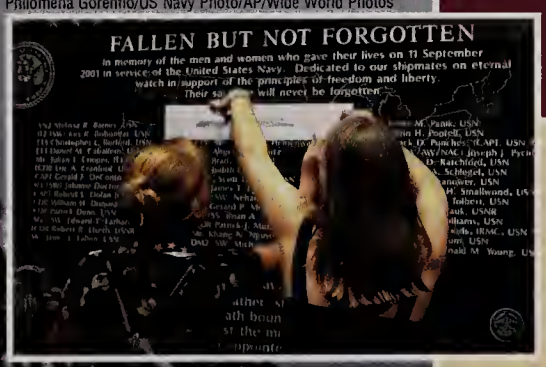

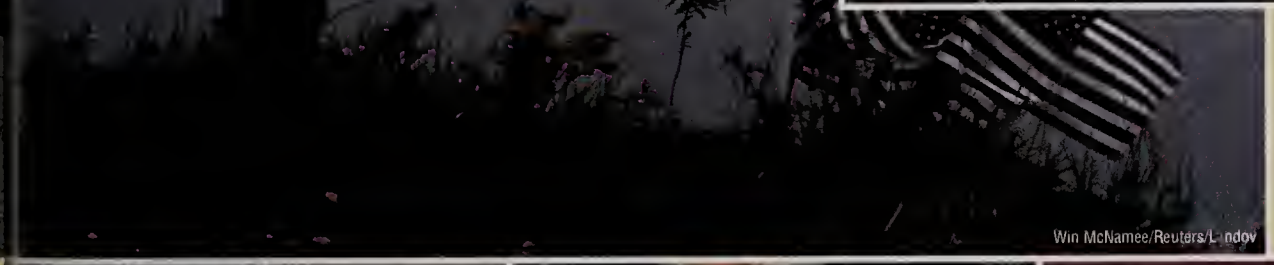

Win McNamee/Reuters/Landov

Throughout 2002, Americans search for ways to recover and rebuild from September 11. On the one-year anniversary, survivors, families and friends gather at all three sites to commemorate the lives lost.

Reed Saxon/AP/Wide World Photos

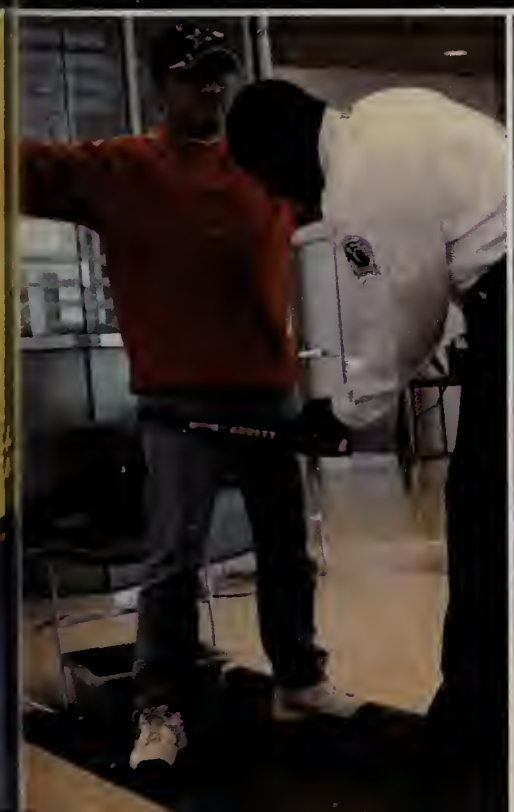

Marcio Jose Sanchez/AP/Wide World Photos

Federal employees from the Transportation Security Administration begin screening all checked baggage and random passengers at airports.

The possibility of the United States waging war against Iraq meets disapproval both at home and abroad.

The U.S. Senate passes a resolution condemning a Ninth Circuit Court of Appeals ruling that reciting the Pledge of Allegiance in schools is unconstitutional.

Patients in Florida are the first to receive the VeriChip, a computer chip bearing personal medical data that is injected into the forearm.

Microsoft's Tablet PC enables users to write directly on the screen rather than typing on a keyboard.

© Friedman/Getty Images

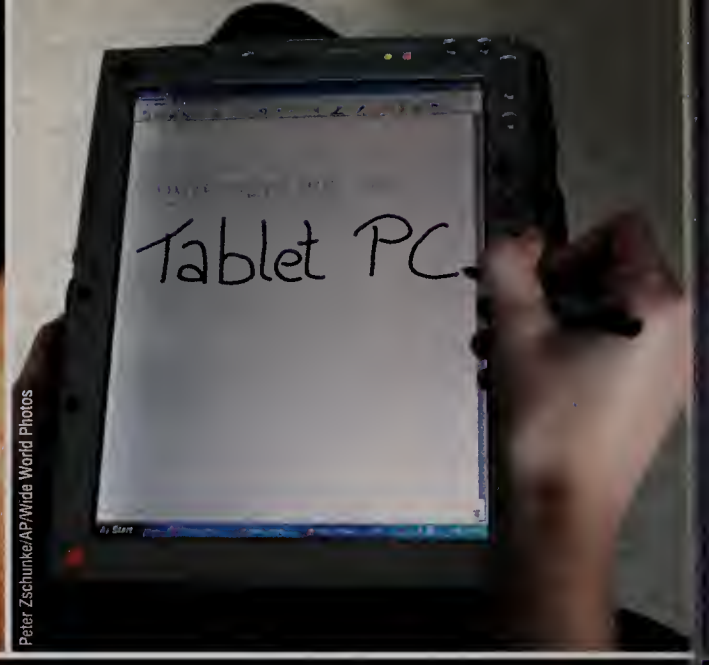

Peter Zschunke/AP/Wide World Photos

ALLERGIES

The *Journal of the American Medical Association* reports that children who grow up with pets have a reduced risk of developing common allergies.

UCLA/Getty Images

Maria de Jesus and Maria Teresa Quiej-Alvarez, 1-year-old Guatemalan twins born joined at the head, are successfully separated after over 22 hours of surgery.

©LWA-Dann Tardif/Corbis

Just before burning up in Jupiter's atmosphere, the Galileo spacecraft captures the closest shots ever taken of Jupiter's moon Io.

NASA/AP/Wide World Photos

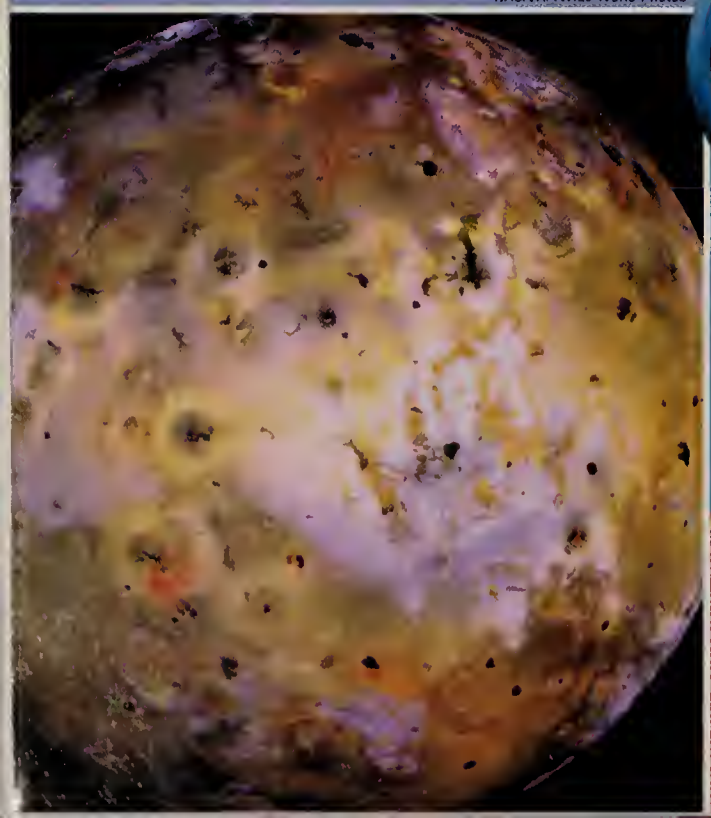

Both Italian doctor Severino Antinori and Raelian scientists at Clonaid, who believe aliens created humans, claim to have produced the first cloned human. Neither claim is proven genetically.

Bozo Vukicevic/AP/Wide World Photos

El Niño causes snow and ice storms up and down the East Coast, rainstorms in California and a devastating December tornado in Mississippi.

Arman/AP/Wide World Photos

A blanket of pollution over South Asia, dubbed the "Asian Brown Cloud," threatens the lives of millions worldwide with respiratory disease.

Early tests indicate an experimental vaccine to be 100 percent effective against the human papilloma virus that causes cervical cancer.

Science Photo Library/Photo Researchers

University of Arkansas researchers discover that microorganisms grow in conditions similar to those on Mars, suggesting the planet once hosted or currently hosts life.

NASA/JPL/MSSS/Getty Images

For $300 to $1,000 per injection, people craving eternal youth attend BOTOX parties to inject the FDA-approved paralytic toxin into their skin to relax their muscle tissue.

Damian Dovarganes/AP/Wide World Photos

General Motors introduces the Hy-wire — a car powered by hydrogen and oxygen that emits heat and water rather than harmful exhaust.

Bloomberg News/Landov

USDA/AP/Wide World Photos

WEST NILE VIRUS

The nation's largest outbreak of the West Nile Virus hits in summer 2002. The disease is spread by migrating birds and transmitted by mosquitoes.

The gun turret of the historic Civil War ironclad USS *Monitor* is raised from the floor of the Atlantic Ocean.

Hulton/Archive/Getty Images

Steve [illegible]/AP/Wide World Photos

Reuters New Media Inc./Corbis

President Bush orders construction of a system that would defend the United States from ballistic missile attacks by 2004.

Anna Palma/Corbis

The newly discovered hunger hormone ghrelin is found to play a role in obesity by regulating what you eat and how much weight you gain.

The U.S. Education Department reports that average geography scores of the nation's fourth and eighth graders, while low, have improved from 1994.

Ellula introduces HotAir Speakers, a set of battery-powered, inflatable speakers that are small enough to fit in your pocket when deflated.

Stockbyte

LIFESTYLE

Nickelodeon's "SpongeBob Squarepants" ignites imaginations across the nation and appears on store shelves on everything from slippers to suspenders.

Matthew Staver/Bloomberg News/Landov

McDonald's unveils new lower-fat french fries due to the new Healthy Eating Pyramid and in response to many former patrons suing for making them overweight.

1970s peasant shirts are alive and well on runways and in school halls.

David Dyson/Camera Press/Retna

Photodisc Inc.

Neal Graham/Omni-Photo Communications

The Institute of Medicine announces that maintaining health now requires one hour of exercise daily, doubling the previous recommendation.

www.laurenshope.com

Jewelry designers Le Ann Carlson and Denise Gaskill add style to safety with Lauren's Hope for a Cure medical ID bracelets.

Kmart Corporation

Kmart rejuvenates the Joe Boxer brand with ads featuring the dancing Joe Boxer guy, Vaughn Lowery.

- Everyone from hot young movie stars to aging rock stars sports the newest fashion trend, turquoise jewelry.
- The cola war puts new flavors to the test, including Dr. Pepper Red Fusion, Pepsi Blue and Vanilla Coke.
- Krispy Kreme lovers start a new tradition by celebrating their vows with doughnut wedding cakes.

Theodore Wood/Camera Press/Retna

Courtesy Krispy Kreme

- Several companies introduce flavored water enhanced with vitamins and other nutrients.

- European fashion hits the sidewalks and clubs of the United States with retro-style bowling shoes.
- Busy singles try out speed dating, which gives couples several minutes to talk one-on-one before moving to a new partner at the next table.

Mark Gormus/Richmond Times-Dispatch/AP/Wide World Photos

SPEED DATING

Shaun Best/Reuters/Landov

AFP/Yoshikazu Tsuno/Corbis

- The Mohawk makes a hair-raising comeback after being donned by everyone from U.S. World Cup star Clint Mathis to actor Ryan Phillippe.
- Digital innovations include camera phones — cell phones that can transmit still and video images through mobile phone lines.

At the 2002 Academy Awards, Halle Berry and Denzel Washington win Best Actress and Best Actor Oscars. Berry is the first female African-American to win the award.

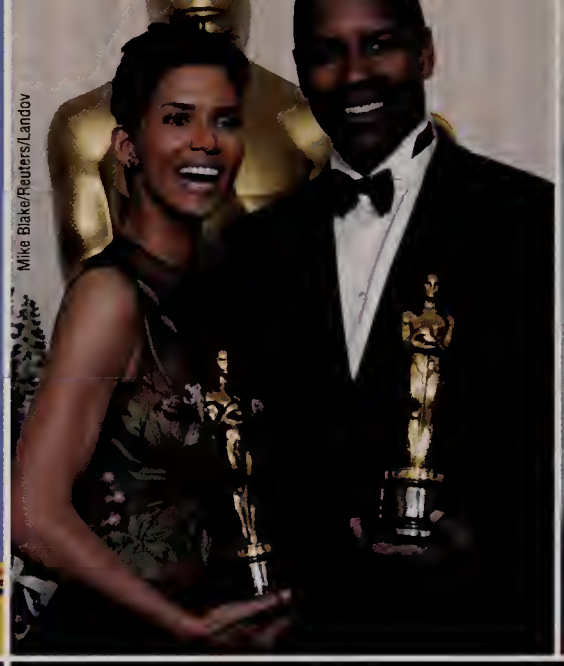

Mike Blake/Reuters/Landov

Spider-Man, starring Tobey Maguire and Kirsten Dunst, spins a $114 million opening weekend box-office record.

Columbia Pictures/Getty Images

ENTERTAINMENT

With over 6 million viewers, "The Osbournes" is the biggest hit in MTV's 21-year history.

BILL SINDELAR

Avid gamers tune in to G4, the first cable TV channel dedicated solely to video games.

Viewers return week after week for a bit of innocent American nostalgia on NBC's hit drama "American Dreams."

Photofest

Photofest

Ron, Harry and Hermione are back to hitting the books and battling evil forces in *Harry Potter and the Chamber of Secrets.*

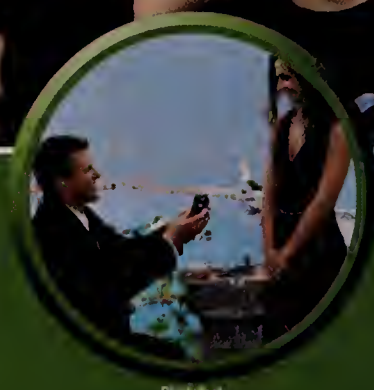

Photofest

"The Bachelor" and "The Bachelorette" keep millions tuned in to ABC to see who will receive an on-air marriage proposal.

John Barrett/Sesame Street/Getty Images

PBS's "Sesame Street" introduces the Muppet Kami, an HIV-infected orphan, in an effort to educate young people worldwide about AIDS.

Jennifer Aniston wins her first Emmy Award and a Golden Globe for her role as the new mother Rachel Green on NBC's popular comedy "Friends."

Photofest

Virtual unknowns Nia Vardalos and John Corbett steal America's hearts in the year's surprise smash hit *My Big Fat Greek Wedding.*

Photofest

Peter Jackson receives a Golden Globe Best Director nomination for *The Lord of the Rings: The Two Towers*, the year's most anticipated sequel.

Photofest

Cynical Simon Cowell and company stir up big ratings for Fox's "American Idol" and big record sales for winner Kelly Clarkson, a waitress from Texas.

Photofest

Photofest

Photofest

Cooper/

After a two-year hiatus, Leonardo DiCaprio returns to the big screen with two holiday blockbusters, *Gangs of New York* and *Catch Me If You Can.*

Chicago, a film adaptation of the hit Broadway musical, wins three Golden Globes, including Best Picture: Musical or Comedy, and receives 13 Oscar nominations.

CHICAGO

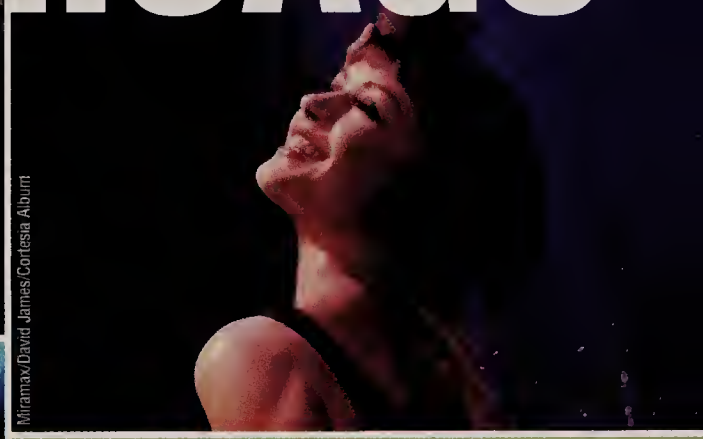

Miramax/David James/Cortesia Album

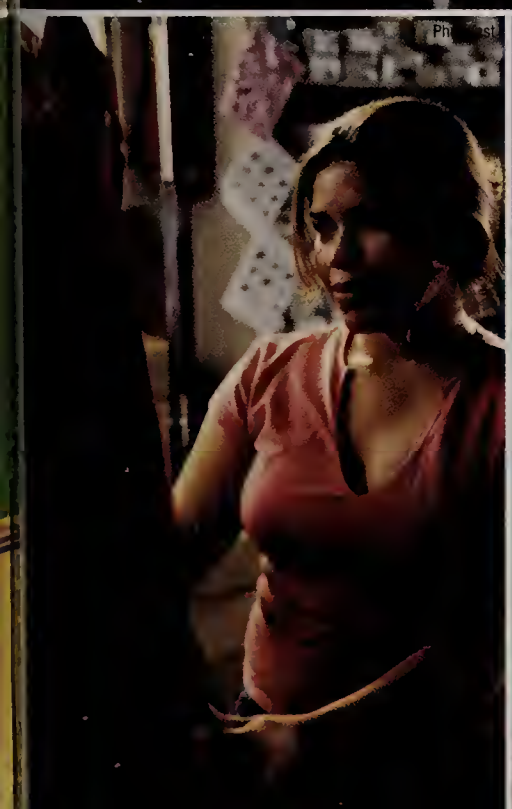

Photofest

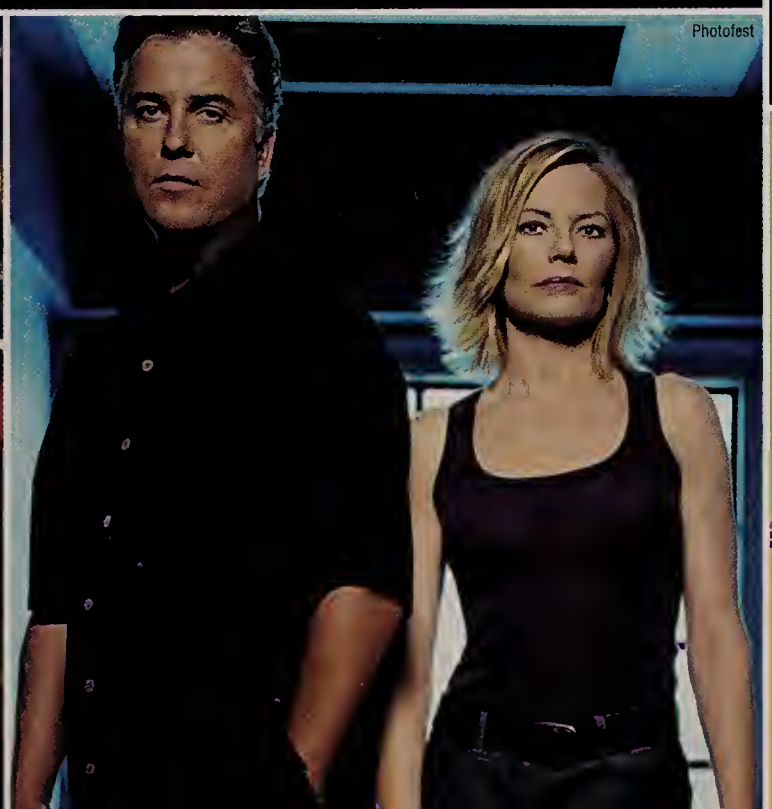

Photofest

HBO Films' comedy *Real Women Have Curves* promotes positive self-image with the dazzling debut of Latin-American actress America Ferrera.

CBS scores a ratings doubleheader with a pair of forensic investigation dramas, "CSI: Crime Scene Investigation" and "CSI Miami."

Newcomer Norah Jones takes home five Grammys, including Album of the Year, for *Come Away With Me.*

Multi-talented Eminem raps up five Grammy nominations for *The Eminem Show* and big box-office success in *8 Mile.*

Robert Mora/Getty Images

Reuters, New Media inc./Corbis

MUSIC

Rocker Avril Lavigne and other "anti-Britneys," such as Vanessa Carlton and Michelle Branch, represent the new face of women in music.

Larry Busacca/WireImage.com

©Jeffrey Mayer 2002 © Weezer. Muppets™ & ©Henson 2002

Weezer teams up with the Muppets in the video for "Keep Fishin'," the second single from their hit album *Maladroit.*

Pop takes a new direction when former boy band favorites Nick Carter and Justin Timberlake break out with solo albums and tours.

J. Pat Carter/AP/Wide World Photos

Spanish trio Las Ketchup lands a summer hit with the catchy "Asereje" aka "The Ketchup Song (Hey Hah)."

Hermann J. Knippertz/AP/Wide World Photos

R&B newcomer Ashanti becomes the first artist since the Beatles to have three singles from a debut album in *Billboard*'s Top 10 at the same time.

Chris Pizzello/AP/Wide World Photos

In April 2002, Lisa "Left Eye" Lopes, 30, of R&B band TLC, dies in a car crash on a Honduran highway.

TOP CONCERTS

In October, legendary hip-hop DJ Jam Master Jay of Run-DMC is shot and killed in a Queens, New York, music studio.

Chase Roe/Retna

After a six-year romance, No Doubt's Gwen Stefani marries Bush's Gavin Rossdale in September.

Thomas Rabsch/WireImage.com

Country crossover star Shania Twain hits No. 1 on the *Billboard* albums chart with *Up!*, a double CD with every song in both a pop and country version.

Former Beatles rock legend Paul McCartney brings in $2 million a night, for a total of $103 million, on the year's top-grossing tour.

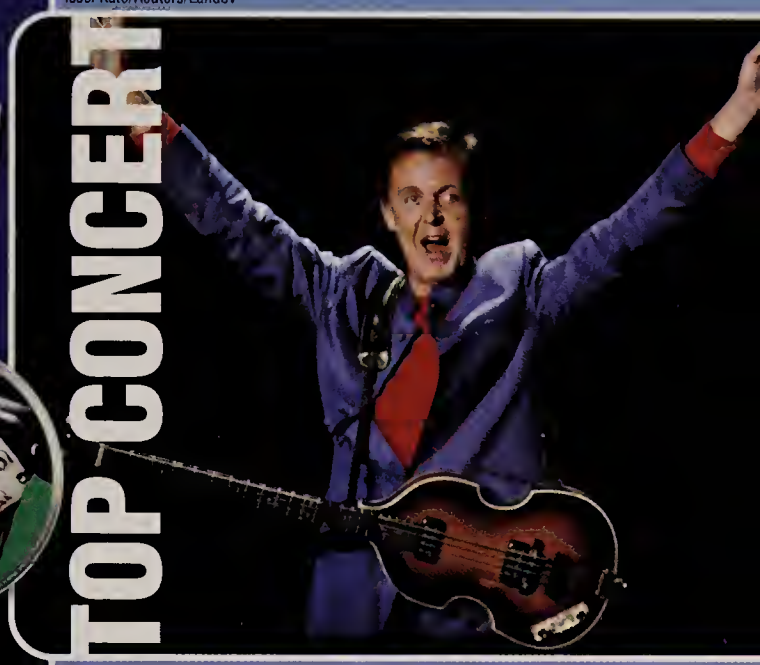

Issei Kato/Reuters/Landov

Sportsphoto Ltd./Allstar/Globe Photos

The Strokes, *Spin* magazine's 2002 Band of the Year, lead a resurgence of rock 'n' rollers, including The Hives and The Vines.

Armed with a steady beat and punk-rock-blues riffs, The White Stripes' stripped-down rock shines on the highly acclaimed *White Blood Cells*.

Alpha-Mark Allan/Globe Photos

Krista Niles/AP/Wide World Photos

Alan Jackson's triple-platinum album *Drive* wins five Country Music Association Awards and is named the *USA Today* No. 1 country album of 2002.

Nirvana, the famed grunge band's long-awaited greatest hits album, features "You Know You're Right," the last recording Kurt Cobain made before his 1994 suicide.

Dallas Cowboy running back Emmitt Smith breaks Walter Payton's 16,727-yard mark to become the NFL's all-time leading rusher.

The Detroit Red Wings capture the 2002 NHL Stanley Cup over the Cinderella Carolina Hurricanes. It's a record ninth cup for retiring coach Scotty Bowman.

Richard Carson/Reuters/Landov

Paul Warner/AP/Wide World Photos

SPORTS

SPORTS

Serena and Venus Williams continue to dominate women's tennis, becoming the first sisters to be ranked No. 1 and No. 2 in the world.

Scott Osborne/AP/Wide World Photos

The college football season is marred by violent confrontations involving fans, students and even coaches.

MVP Troy Glaus leads the scrappy Anaheim Angels to the 2002 World Series win over Barry Bonds and the San Francisco Giants, four games to three.

Kevork Djansezian/AP/Wide World Photos

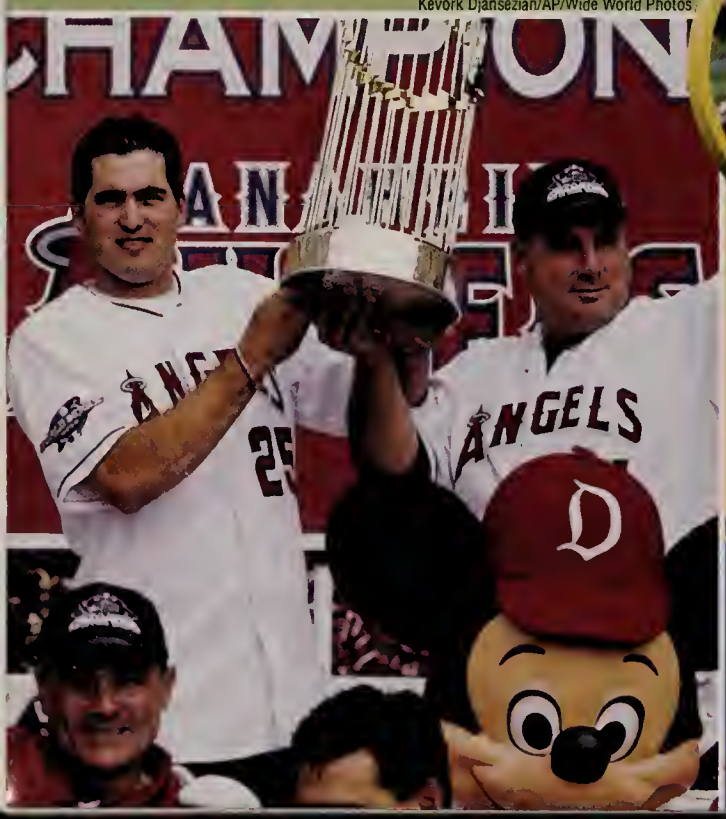

SISTERS

Jeff J. Mitchell/Reuters/Landov

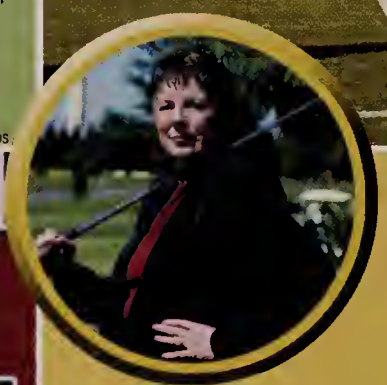

Mannie Garcia/Getty Images

Martha Burk of the National Council of Women's Organizations battles with Augusta National chairman William Johnson over the issue of female membership at the famous Georgia golf club.

Terry Renna/AP/Wide World Photos

An 18th place finish in the NASCAR season finale at Homestead-Miami Speedway is enough to earn Tony Stewart his first Winston Cup Series championship.

Chris Faytok/The Star Ledger/Corbis-Sygma

Despite an injured toe, Shaquille O'Neal powers the unstoppable Los Angeles Lakers to a third straight NBA championship title in May 2002.

The U.S. men's soccer team advances to the World Cup quarterfinals for the first time, by defeating Mexico 2-0.

Christof Stache/AP/Wide World Photos

The U.S. Postal Service team propels *Sports Illustrated* magazine's Sportsman of the Year Lance Armstrong to his fourth consecutive Tour de France victory.

Mike Powell/Getty Images

The top-rated defense of the Tampa Bay Buccaneers shuts down the No. 1 offense of the Oakland Raiders to win Super Bowl XXXVII 48-21.

Matt A. Brown/Newsport/Corbis

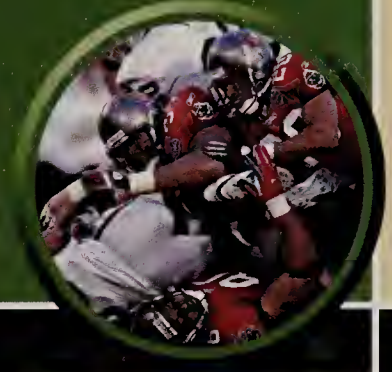

LPGA pro Annika Sorenstam, after a record-setting 13-win 2002 season worldwide, accepts an invitation to play the Colonial tournament on the men's 2003 PGA Tour.

Steve DiPaola/Reuters/Landov

Mark J. Terrill/AP/Wide World Photos

The Ohio State Buckeyes beat the heavily favored Miami Hurricanes in double overtime to win the BCS National Championship. The 31-24 victory is the school's first national football title since 1968.

The new sport of SlamBall takes basketball to the extreme on a specially designed court with four trampolines in front of each hoop.

Robert Mora/Getty Images

EXTREME SPORTS

J.S. Moses/AP/Wide World Photos

Phil Mislinski/Omni-Photo Communications

Skateboarding reaches new popularity heights thanks to the high visibility of the X Games and the "Tony Hawk's Pro Skater" video game series.

Surfing welcomes a tidal wave of women to the sport after receiving a Hollywood endorsement in the popular summer flick *Blue Crush*.

The Summit